



## MEMBERSHIP IN GENERAL DENTISTRY TRAINING PROGRAM 2012 - 2014



Dear HKDA members,

Subsequent to the successful completion of the Membership in General Dentistry (MGD) training program 2009-2011, The College of Dental Surgeons of Hong Kong (CDSHK) and Hong Kong Dental Association (HKDA) came to an agreement in May 2012 for HKDA to be the administrator of the MGD training program 2012-2014.

The training program is designed to prepare the MGD trainees for the MGD Part I and Part II examinations. It is a competence-based program according to the guidelines of accreditation and training in MGD. For further details, please refer to CDSHK's website ([www.cdshk.org](http://www.cdshk.org)).

The training program is module-based, consisting of CGD (Committee of General Dentistry) accredited lectures and workshops on clinical practice and essentials of dental practice on General Dentistry. There are some supporting programs to guide trainees in examination preparation.

Selected MGD modules are made available for dental colleagues, who are not MGD trainees, to enrol. The registration fee for each module is HK\$1,500. Please find enclosed the enrolment form for the Supplementary Workshops: Management of Medical Emergencies.

Dr Haston Liu W M

Chairman, Committee of General Dentistry  
The College of Dental Surgeons of Hong Kong

Dr Kenny Lau K K

Chairman, General Dentistry Committee  
Hong Kong Dental Association



# The 2<sup>nd</sup> Quarter of 2013 – Module Details



## Community Involvement

Module Code: EDP 8

### Speaker: Professor Edward LO Chin Man

Specialist in Community Dentistry  
BDS(HK), MDS(HK), PhD(HK), FCDSHK(Community Dentistry),  
FHKAM(Dental Surgery)

Professor Lo is the Professor of Dental Public Health in the Faculty of Dentistry of the University of Hong Kong. He also holds a number of honorary and visiting professor positions in major dental schools in China. He is the Chairman of the Specialty Board of Community Dentistry in the College of Dental Surgeons of Hong Kong. Professor Lo is a renowned expert in oral epidemiology, preventive dentistry and community dentistry and he has been invited to give presentations in a number of major international dental conferences and written more than 140 scientific journal articles and book chapters.

Date & Time : 30 June 2013 (Sunday) 9:30am -12:30pm

Venue : G/F, Lim Por Yen Lecture Theatre, HKAM Jockey Club Building  
99 Wong Chuk Hang Road, Aberdeen, Hong Kong

Fee : HK\$1,500

Language : English

CPD Credit : HKDA CPD hours: 3 ; DCHK CPD points: 3 ; CDSHK CME points: 3 (Category A)

Synopsis : There are different types of oral health care system in different countries, and Hong Kong, as a Special Administrative Region in China, has its own unique system. The behaviors of both the oral health care providers and consumers are influenced by the structure, organization, and financing of the oral health care system. The first part of the presentation will describe the development and the current oral health care system in Hong Kong. The activities and role of the oral health care providers in the public and private sectors will be covered.

The second part of the presentation will focus on the effectiveness of various kinds of preventive oral health interventions, especially those which can be implemented in community-based programs. The role of dental profession in promoting the oral health of the population, with particular focus on the situation in Hong Kong, will be discussed.



# The 2<sup>nd</sup> Quarter of 2013 – Module Details

Two-Day Training on :

## Dental Material Science

Module Code: CP11

## Cosmetic Therapy

Module Code: CP14

## Rehabilitative Therapy

Module Code: CP12

## Information Management and Critical Thinking

Module Code: EDP4

### Speakers:



#### Dr Michael Burrow

BDS (Adel), MDS (Adel), PhD (Tokyo Med & Dent), MEd (Melb), MRACDS (Pros), FRACDS, FICD



#### Professor Ian Meyers

BDSc, FICD, FADI, FPFA, FRACDS



#### Adjunct Associate

#### Professor Neil Peppitt

BDS, MDS, FRACDS, MRACDS (Pros), FDSRCS (Eng), FICD, FPFA, FADC

Dr Michael Burrow held the positions of Professor in Restorative Dentistry, Clinical Dean of the Melbourne Dental School, and Restorative Dentistry Discipline Head at the Melbourne Dental School, University of Melbourne and was a visiting Prosthodontist at the Royal Dental Hospital of Melbourne. He has taken up the position of Clinical Associate Professor in Oral Diagnosis & Polyclinics and Undergraduate Program Director in Operative Dentistry at the Faculty of Dentistry of the University of Hong Kong last year. He was a member of the Australian Dental Association DIME Committee and Australian delegation member attending ISO TC 106 on dental standards. He is currently serving on the Editorial Boards of five international journals and published over 150 refereed papers and he has lectured in Australia and Internationally.

Professor Ian Meyers is currently an Honorary Professor at The University of Queensland School of Dentistry and James Cook University School of Medicine and Dentistry, and he also maintains a private dental practice in Brisbane, Australia. His research and teaching are mainly focused on the applied dental biomaterials area and he has run many postgraduate and continuing education courses. He is a product consultant with various dental companies and he is a member of numerous local and national dental committees. His major interests include clinical use of dental materials, diagnosis and management of the worn dentition, and teaching and development in general practice dentistry.

A/Prof Neil Peppitt is currently a Clinical Professor at The University of Sydney School of Dentistry whilst maintaining a Specialist Prosthodontic dental practice in Sydney, Australia. His training and practice cover all areas of Prosthodontics; Crown and Bridge, Partial and Full Dentures, Maxillofacial prostheses, Implants and Jaw function. He has run many postgraduate and continuing education courses. He is a clinical consultant with various dental companies. He has been involved integrally in the Royal Australasian College of Dental Surgeons, Australian Dental Association and numerous states, federal and international boards and committees.

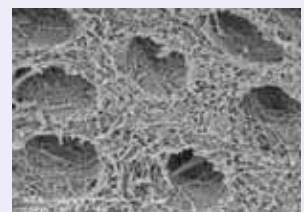
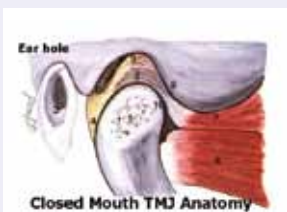

# The 2<sup>nd</sup> Quarter of 2013 – Module Details

Two-Day Training on :

## Dental Material Science

Module Code: CP11

## Cosmetic Therapy

Module Code: CP14

## Rehabilitative Therapy

Module Code: CP12

## Information Management and Critical Thinking

Module Code: EDP4

Date : 6 - 7 July 2013 (Saturday - Sunday)

Venue : G/F, Lim Por Yen Lecture Theatre, HKAM Jockey Club Building  
99 Wong Chuk Hang Road, Aberdeen, Hong Kong

Fee : HK\$1,500 per session

Language : English

CPD Credit : HKDA CPD hours: TBC ; DCHK CPD points: TBC ; CDSHK CME points: TBC (Category A)

Schedule : Please refer to the table below

### 6 July 2013 (Saturday)

### 7 July 2013 (Sunday)

Session 1 9:30am – 12:30pm	Session 3 9:30am – 12:30pm
Changes in management of early caries lesions by Dr Michael Burrow	Tooth hypersensitivity - Diagnosis and treatment options by Prof Ian Meyers
Risk assessment and treatment planning - Managing the oral environment and tooth wear by Prof Ian Meyers	Introduction to clinical management of endosseous dental implants by A/Prof Neil Peppitt
Understanding adhesive dentistry by Dr Michael Burrow	Conservative restorative options for the debilitated dentition – Aesthetics and Function by Prof Ian Meyers
Session 2 2:00pm – 5:00pm	Session 4 2:00pm – 5:00pm
Diagnosis and management of Temporomandibular joint disorders by A/Prof Neil Peppitt	Impression materials and clinical impression taking in fixed prosthodontics by A/Prof Neil Peppitt
Resin composite – an overview of clinical evidence for restoration of posterior teeth by Dr Michael Burrow	
Cases and Panel Discussion (Q&A)	Cases and Panel Discussion (Q&A)

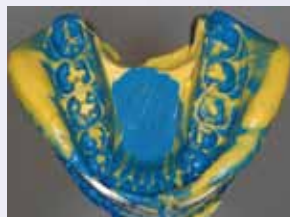

# Provisional Program Content of MGD Training Program 2012-2014

Date & Time	Module Code	Module Topic	Speaker	Duration (Hours)
29 Jul 2012 10:45am – 12:45pm	CP1	Treatment Planning Considerations in General Dentistry	Dr Haston LIU Wai Ming	2
16 Sep 2012 9:30am – 12:30pm	CP5	Dentoalveolar Surgery	Dr Ben CHOW Kiang Cheong	3
16 Sep 2012 2:00pm – 5:00pm	EDP1	Dental Imaging	Dr Thomas LI Ka Lun	3
21 Oct 2012 9:30am – 12:30pm	CP3	Treatment of Pulpal Diseases	Dr Angela HO Wing Lam	3
21 Oct 2012 2:00pm – 5:00pm	CP9	Caries Management	Dr CHU Chun Hung	3
25 Nov 2012 9:30am – 12:30pm	CP6	Musculoskeletal and Occlusal Therapy	Dr Richie YEUNG Wai Kit	3
25 Nov 2012 2:00pm – 5:00pm	CP5	Dental Therapeutics	Dr Richie YEUNG Wai Kit	3
16 Dec 2012 9:30am – 12:30pm	CP10	Management of Paediatric Patients	Prof Stephen WEI Hon Yin	3
16 Dec 2012 2:00pm – 5:00pm	CP2	Pain and Anxiety Management	Prof Stephen WEI Hon Yin	3
27 Jan 2013 (Sun) 9:30am – 12:30pm	CP7	Fundamental Orthodontics	Dr Franklin SHE Tsang Tsang, Dr George WANG Shi Chi, Dr Wilson LEE, and Dr George WONG Wai Kwong	3
27 Jan 2013 (Sun) 2:00pm – 5:00pm		Interceptive Orthodontics and Adult Orthodontics Workshop	Dr Franklin SHE Tsang Tsang	3
24 Feb 2013 (Sun) 9:30am – 12:30pm	CP13	Implant Therapy (1)	Dr Francis CHAN Wo Chi	3
24 Feb 2013 (Sun) 2:00pm – 5:00pm		Implant Therapy (2)	Dr Francis CHAN Wo Chi	3
24 Mar 2013 (Sun) 9:30am – 12:30pm	CP4	Management of Periodontal Diseases	Dr Simon HO Kam Yuen	3
24 Mar 2013 (Sun) 2:00pm – 5:00pm	CP8	Oral Medicine, Oral Pathology and Oral Microbiology	Dr Richie YEUNG Wai Kit	3
17 Apr 2013 (Wed) 9:00am – 6:00pm	EDP2 / SDP2  (choose either one class)	Management of Medical Emergencies in Dental Practice	Doctors, nurses and AHA BLS Instructors	8
29 Apr 2013 (Mon) 9:00am – 6:00pm				
3 May 2013 (Fri) 9:00am – 6:00pm				
8 May 2013 (Wed) 9:00am – 6:00pm				
30 Jun 13 (Sun) 9:30am – 12:30pm	EDP8	Community Involvement	Prof Edward LO Chin Man	3
6 - 7 Jul 13 (Sat - Sun) 9:30am – 5:00pm	CP11	Dental Material Science	Dr Michael Burrow, Prof Ian Meyers, and A/Prof Neil Peppitt	3
	CP12	Rehabilitative therapy		3
	CP14	Cosmetic Therapy		3
	EDP4	Information Management and Critical Thinking		3
To be confirmed	EDP2 / SDP2	Medical Emergencies (1)	To be confirmed	3
To be confirmed		Medical Emergencies (2)	To be confirmed	3
To be confirmed	EDP5	Communication	To be confirmed	3
To be confirmed	EDP6 / SDP1	Infection Control (1)	To be confirmed	3
To be confirmed		Infection Control (2)	To be confirmed	3
To be confirmed	EDP7 / SDP3	Preparation - Practice Manual / Practice Inspection	To be confirmed	3
To be confirmed		Personnel Management	To be confirmed	
To be confirmed	EDP6 / SDP1	Infection Control Workshops for Private Dental Practitioners (Supplementary Workshop)	To be confirmed	2.5

CP = Clinical Practice (CP) Modules

EDP = Essential of Dental Practice (EDP) Modules

SDP = Supervised Dental Practice Program (SDP)

Note: Please refer to HKDA's website ([www.hkda.org](http://www.hkda.org)) for updated information on the program content.

# MGD Training Program – The 2<sup>nd</sup> Quarter of 2013

## Enrolment Form for non-MGD Trainees

### Deadline for submission: One week before the event date

To : HKDA Secretariat

8/F, Duke of Windsor Social Service Building, 15 Hennessy Road, Wanchai, Hong Kong  
(Tel: 2528 5327 Fax: 2529 0755)

I would like to enrol in the following module(s) of the 2<sup>nd</sup> Quarter of 2013:

Date & Time	Module Topics & Speakers	Module Code	Enrolment Deadline	Fee
30 Jun 13 (Sun) 9:30am – 12:30pm	<b>Community Involvement</b> <i>Prof Edward LO Chin Man</i>	EDP 8	21 Jun 13	<input type="checkbox"/> HK\$1,500
<b>Two-day Training on Dental Material Science, Rehabilitative Therapy, Cosmetic Therapy, and Information Management and Critical Thinking</b>				
6 Jul 13 (Sat) 9:30am – 12:30pm	<b>Session 1</b> <i>Dr Michael Burrow and Prof Ian Meyers</i>	CP11, CP12, CP14, EDP 4	28 Jun 13	<input type="checkbox"/> HK\$1,500
6 Jul 13 (Sat) 2:00pm – 5:00pm	<b>Session 2</b> <i>Dr Michael Burrow and A/Prof Neil Peppitt</i>			<input type="checkbox"/> HK\$1,500
7 Jul 13 (Sun) 9:30am – 12:30pm	<b>Session 3</b> <i>Prof Ian Meyers and A/Prof Neil Peppitt</i>			<input type="checkbox"/> HK\$1,500
7 Jul 13 (Sun) 2:00pm – 5:00pm	<b>Session 4</b> <i>A/Prof Neil Peppitt</i>			<input type="checkbox"/> HK\$1,500
Refund Policy for Cancellation of Reservation by post / fax / email: Cancellation made with at least 7 working days' prior notice: 50% refund Cancellation made without 7 working days' prior notice: No refund			<b>Total:</b>	HK\$

(Tea and snacks will be served. Lunch will be provided for those who have enrolled in both morning and afternoon modules on the same day.)

Enclosed please find a crossed cheque (Cheque No. \_\_\_\_\_ Bank \_\_\_\_\_ )  
of HK\$ \_\_\_\_\_ made payable to "Hong Kong Dental Association Ltd."

Full Name (in Block Letters): \_\_\_\_\_ Signature: \_\_\_\_\_

HKDA Membership No (if applicable): \_\_\_\_\_

Contact Phone Number: \_\_\_\_\_ Date: \_\_\_\_\_

Remarks:

- Reservation must be made by returning the enrolment form together with a cheque to HKDA Secretariat one week before the module takes place. **NO on-site registration will be accepted.**
- Limited seats are available and admission is on a first-come-first-served basis. Applicants will NOT be notified unless the application is NOT accepted. For confirmation of your application, please contact Ms Nancy Cheng of HKDA Secretariat (Tel: 2528 5327)
- The program is subject to alterations and HKDA will not be held responsible for any consequences resulting from such alterations.
- The opinions expressed by the speakers may not necessarily reflect the viewpoints of HKDA and CDSHK.
- Limited car park spaces are available on a first-come-first-served basis.
- Upon official broadcast that Typhoon Signal no.8 or Black Rainstorm warning will be hoisted within two hours before the commencement of the lecture, the lecture will be cancelled and be arranged on another date. If it is broadcast that the signal will be cancelled within two hours before the commencement of the lecture, the lecture will continue and participants are required to take roll-call at the registration desk as scheduled.
- Registration will take place in the 30 minutes before the module begins.
- Please note that those who enrol in the lectures are required to sign in prior to attending the lecture and sign out upon finishing the lecture in person in order to obtain CPD credits. Those who do not fulfil the aforesaid requirements will be denied CPD credits and the Association may report to the CPD administrator(s) concerned.