



MEMBERSHIP IN GENERAL DENTISTRY TRAINING PROGRAMME 2015 - 2017



Dear HKDA members,

Subsequent to the successful completion of the Membership in General Dentistry (MGD) training programme 2012-2014, The College of Dental Surgeons of Hong Kong (CDSHK) and Hong Kong Dental Association (HKDA) came to an agreement in March 2015 for HKDA to be the administrator of the Membership in General Dentistry (MGD) training programme 2015-2017.

The training programme is mainly designed to prepare the MGD trainees for the MGD Part I and Part II examinations. It is a competence-based programme according to the guidelines of accreditation and training in MGD. For further details of the training programme, please refer to CDSHK's website (www.cdshk.org).

The training programme is module-based, consisting of CGD (Committee of General Dentistry) accredited lectures and workshops on clinical practice and essentials of dental practice on General Dentistry. There are some supporting programmes to guide trainees in examination preparation and they can be useful to interested practitioners.

Dental colleagues who are not CDSHK trainees may also enroll in individual modules at a fee of HK\$1,200 per module. For enrolment, please complete the enrolment form and submit it together with payment to HKDA Secretariat by the specified deadline.

Dr Haston Liu W M
Chairman, Committee of General Dentistry
The College of Dental Surgeons of Hong Kong

Dr Kenny Lau K K
Chairman, General Dentistry Committee
Hong Kong Dental Association



Date & Time	Module Code	Module Topic	Speaker	Duration (Hours)
20 Sep 2015 10:00am - 12:30pm	CP1	Treatment Planning Considerations in General Dentistry	Dr Haston LIU Wai Ming	2.5
25 Oct 2015 9:30am - 12:30pm	CP5	Dentoalveolar Surgery	Dr Mike LEUNG Yiu Yan	3
25 Oct 2015 2:00pm - 5:00pm	EDP1	Dental Imaging	Dr Thomas LI Ka Lun	3
29 Nov 2015 9:30am - 12:30pm	CP4	Management of Periodontal Diseases	Dr Simon HO Kam Yuen	3
29 Nov 2015 2:00pm - 5:00pm	CP3	Treatment of Pulpal and Periradicular Diseases	Dr Robert NG Pong Yin	3
13 Dec 2015 9:30am - 5:00pm	EDP7 / SDP3	Dental Practice Inspections - Training	Dr Brent Ian WELLER	6
20 Dec 2015 9:30am - 12:30pm	CP6	Musculoskeletal and Occlusal Therapy	Dr Winnie CHOI Wing Shan	3
20 Dec 2015 2:00pm - 5:00pm	CP5	Dental Therapeutics	Dr Richie YEUNG Wai Kit	3
To be confirmed	EDP3 / SDP4	Quality Assurance and Ethics	To be confirmed	3
To be confirmed	CP10	Management of Paediatric Patients	To be confirmed	3
To be confirmed	CP2	Pain and Anxiety Management	To be confirmed	3
To be confirmed	CP7	Fundamental Orthodontics Interceptive Orthodontics and Adult Orthodontics workshop	To be confirmed	9
To be confirmed	CP13	Implant therapy (1) Implant therapy (2)	To be confirmed	3 3
To be confirmed	CP15	Management of Trauma in Deciduous and Permanent Dentition	To be confirmed	3
To be confirmed	CP16	Special Needs Dentistry	To be confirmed	3
April 2016	EDP2 / SDP2	Medical Emergencies Workshop	To be confirmed	8
To be confirmed	CP9	Caries Management	To be confirmed	3
To be confirmed	CP8	Oral Medicine, Oral Pathology and Oral Microbiology	To be confirmed	3
To be confirmed	EDP8	Community Involvement	To be confirmed	3
To be confirmed	CP11	Dental Material Science	To be confirmed	3
To be confirmed	CP12	Rehabilitative Therapy	To be confirmed	3
To be confirmed	CP14	Aesthetic Therapy	To be confirmed	3
To be confirmed	EDP4	Information Management and Critical Thinking	To be confirmed	3
To be confirmed	EDP5	Communication	To be confirmed	3
To be confirmed	EDP7 / SDP3	Establishing a Practice and Practice Management	To be confirmed	3
To be confirmed	EDP6 / SDP1	Infection Control (1) Infection Control (2)	To be confirmed	3 3
To be confirmed	EDP2 / SDP2	Medical Emergencies	To be confirmed	3 3
Dec 2016	EDP6 / SDP1	Infection Control Workshops for Private Dental Practitioners	To be confirmed	2.5

CP = Clinical Practice (CP) Modules

EDP = Essential of Dental Practice (EDP) Modules

SDP = Supervised Dental Practice Program (SDP) Modules

Supplementary Workshops

Notes: Please refer to HKDA's website (www.hkda.org) for updated information on the programme content



Treatment Planning Considerations in General Dentistry

Module Code: CP1

Speaker: Dr Haston LIU Wai Ming

Specialist in Family Dentistry

BDS (HK), DGDP (UK), PDipDS (HK), MGDS RCS (Edin),
FHKAM (Dental Surgery), FCDSHK (Family Dentistry)

Dr Haston Liu graduated with the Bachelor of Dental Surgery (BDS) from the University of Hong Kong (HKU) in 1988. He also obtained the Postgraduate Diploma in Dental Surgery (PDipDS) from HKU and the Diploma in General Dental Practice (DGDP) from the Royal College of Surgeons of England in 1996. He acquired the Membership in General Dental Surgery (MGDS) from the Royal College of Surgeons (RCS) of Edinburgh in 1997. He was further awarded the Fellowship of the Hong Kong Academy of Medicine (FHKAM) in Dental Surgery and the Fellowship of the College of Dental Surgeons of Hong Kong (FCDSHK) in the specialty of Family Dentistry in 2003.

Apart from practicing in the private sector for more than 20 years, Dr Liu has been working as a part-time lecturer of the Faculty of Dentistry of HKU from 1990 to 2010. He held the position of Examiner of the examinations of MGDS and MGD. He is a member of the Specialty Board of Family Dentistry. He is currently serving profession as the Honorary Secretary of HKDA, the Chairman of Committee of General Dentistry of College of Dental Surgeons of Hong Kong, Practice Support Committee of HKDA, the Vice-President of the Hong Kong Society of Family Dentistry and has been a member of Preliminary Investigation Committee, Review Committee and Board of Examiners Committee of the Dental Council of Hong Kong (DCHK).

Date & Time : 20 September 2015 (Sunday) 10:00am-12:30pm

Venue : Lim Por Yen Lecture Theatre, G/F HKAM Jockey Club Building,
99 Wong Chuk Hang Road, Aberdeen, Hong Kong

Fee : HK\$1,200

Language : English

CPD Credit : HKDA CPD hours: 2, DCHK CPD points: 2, CDSHK CME points: 2 (Cat A)

Synopsis : Correct diagnosis and appropriate treatment planning are crucial to daily general practice. Treatment planning depends on multiple factors in addition to the presented clinical conditions. The operator has to know the patients' needs, understand their expectations and consider their constraints. Each treatment plan should consist of the full range of possible treatment options. The rationale behind each should be properly discussed with the patient. Using this NEC rule properly will keep our patients happy, our practice profitable and our professional life easy.





Dentoalveolar Surgery

Module Code: CP5

Speaker: Dr Mike LEUNG Yiu Yan

Specialist in Oral and Maxillofacial Surgery
BDS(HK), MDS (OMFS)(HK), MOS RCS (Edin),
FHKAM (DS), FCDSHK (OMS), PhD (HK)

Dr Mike Y.Y. Leung is a specialist in Oral and Maxillofacial Surgery and is working as Clinical Assistant Professor of Oral and Maxillofacial Surgery in the Faculty of Dentistry, The University of Hong Kong. He graduated BDS from the University of Hong Kong in 2004 and started his training in oral and maxillofacial surgery in Hong Kong after graduation. He obtained MDS (OMFS) in 2008 and PhD in 2015. He also received maxillofacial traumatology training for 6 months in Queen Victoria Hospital, East Grinstead, UK in 2009. Dr. Leung's clinical interests are orthognathic surgery and maxillofacial trauma, and he also published multiple papers in international journals on third molars surgery and trigeminal nerve injury and repair. He is a regular invited speaker on oral and maxillofacial surgery and orthognathic surgery regionally and internationally.

Date & Time : 25 October 2015 (Sunday) 9:30am-12:30pm

Venue : Lim Por Yen Lecture Theatre, G/F HKAM Jockey Club Building,
99 Wong Chuk Hang Road, Aberdeen, Hong Kong

Fee : HK\$1,200

Language : English

CPD Credit : HKDA CPD hours: 3, DCHK CPD points: 3, CDSHK CME points: 3 (Cat A)

Synopsis : Dentoalveolar surgery is the most relevant and practical aspect in the scope oral and maxillofacial surgery for a general dentist. Supported by the knowledge in medicine and surgical anatomy, to make a correct diagnosis and to perform the right and uneventful dentoalveolar surgical procedure is crucial for the daily practice in dentistry. This lecture will cover the key knowledge in dentoalveolar surgery and the tips for prevention and management of common surgical emergencies and complications.



Dental Imaging

Module Code: EDP1

Speaker: Dr Thomas LI Ka Lun

BDS(HK), MSc (London), DRRRCR, DGDP (UK), FCDSHK, FHKAM (DS)

Dr Thomas Li was a HKU BDS graduate in 1986, He started his radiology training in the next year and obtained the Diploma of Dental Radiology by The Royal College of Radiologist (UK) in 1993 and his MSc (Dental Radiology) in 1994 under the supervision of late Professor NJD Smith of King's College, University of London. He is the only dentist in Hong Kong that was accredited by The Royal College of Radiologists (UK) for his specialist training in radiology.

In 1994, Dr Li was a committee member of the original DGDP(UK) study group leading to the first oversea diet of DGDP(UK) examination in Hong Kong. He was responsible for the training programme.

He runs a dental x-ray service and general practice clinic, apart from being a fractional academic staff, now he is in full time private practice.

Dr Li lectures and publishes widely, both locally and internationally. This year he is a FDI speaker for CE programme for Asian-Pacific region. He recently published two chapters in two textbooks and several articles in peer reviewed journals.

Date & Time : 25 October 2015 (Sunday) 2:00pm – 5:00pm

Venue : Lim Por Yen Lecture Theatre, G/F HKAM Jockey Club Building,
99 Wong Chuk Hang Road, Aberdeen, Hong Kong

Fee : HK\$1,200

Language : English

CPD Credit : HKDA CPD hours: 3, DCHK CPD points: 3, CDSHK CME points: 3 (Cat A)

Synopsis : Dental imaging is listed as a major competence in the MGD programme, the use of radiographic images is an essential diagnostic tool in dental practice. Diagnostic imaging is a rapidly advancing specialty. For the past twenty years, many forms of dental imaging techniques have been introduced. Common examples include panoramic radiography (OPG), digital imaging systems, computed tomography (CT) and Cone Beam CT. Many general dental practitioners and dental specialists install their own dental imaging machines which were expensive and needed special training. Those knowledges were often not covered in basic dental training.

Dr Li will cover all areas of radiology as listed in the MGD competences and give an account of HK dental professionals in the utilization of the latest dental imaging techniques. The full potential of the applications of the technology has yet to be fully explored.

It is important to point out that installing any new dental imaging machine is not just equipping the practice with an extra instrument. It is a completely new approach in patient care. Any dentist has to be properly trained to maximize the benefit of any new diagnostic tool.

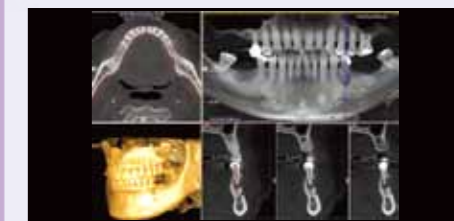
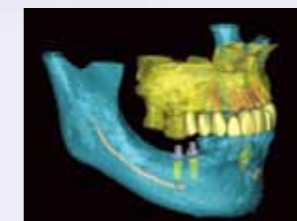



Management of Periodontal Diseases

Module Code: CP4

Speaker: Dr Simon Ho Kam Yuen

Specialist in Periodontology
 BDS(HK), FCDSHK(Perio), FHKAM(Dental Surgery), MRD RCSEd,
 MRACDS (Perio), AdvDipPeriodont(HK), MDS (Perio) (HK)

Dr Simon Ho received his BDS in 1992 from The University of Hong Kong. He obtained the Master of Dental Surgery in Periodontology in 2004 and Advanced Diploma in Periodontology in 2006. He received the Diploma of Membership in Restorative Dentistry of the Royal College of Surgeons of Edinburgh and he was awarded the Conjoint MRD Medal in 2006. He became the Fellow of Hong Kong Academy of Medicine (Dental Surgery) and Fellow of The College of Dental Surgeons of Hong Kong (Periodontology) in 2009. In 2010, he obtained the Membership in Periodontics of the Royal Australasian College of Dental Surgeons. Dr Ho is a part-time clinical lecturer in the Faculty of Dentistry, The University of Hong Kong and he is serving as the council member of The College of Dental Surgeons of Hong Kong. He is currently working in private practice.

Date & Time : 29 November 2015 (Sunday) 9:30am – 12:30pm

Venue : Lim Por Yen Lecture Theatre, G/F HKAM Jockey Club Building,
 99 Wong Chuk Hang Road, Aberdeen, Hong Kong

Fee : HK\$1,200

Language : English

CPD Credit : HKDA CPD hours: 3, DCHK CPD points: 3, CDSHK CME points: 3 (Cat A)

Synopsis : Periodontal disease is prevalent among the local population and it is a major cause of tooth loss in adult patients. The clinicians should be competent in managing the periodontal disease in daily practice. Accurate diagnosis, assessment of risk profile, preventive strategy, provision of cause related treatment and maintenance care are essential components of management. The presentation will discuss the principles of non-surgical periodontal therapy and adjunctive treatment in controlling the disease progression. Surgical periodontal therapy, indications and procedures will also be covered in this course.



Treatment of Pulpal and Periradicular Diseases

Module Code: CP3

Speaker: Dr Robert NG Pong Yin

Specialist in Endodontics
 BDS (Lond), MSc (Endo) (Lond), MCLinDent (Endo) (Lond), MRD RCSEd,
 Adv Dip Endodont (HKU), MRACDS (Endo), LDS RCSEng,
 FRACDS, FDS RCSEd, FCDSHK (Endo), FHKAM (DS)

Dr Robert Ng was awarded his BDS from the King's College Hospital Dental School, University of London in 1984 and his MSc in Endodontics and MCLinDent in Endodontology, both with distinction, from the Eastman Dental Institute in London in 1998 and 2000 respectively. In 2003, he was awarded the Diploma of Membership in Restorative Dentistry from the Royal College of Surgeons of Edinburgh. He became a fellow of the College of Dental Surgeons of Hong Kong and Hong Kong Academy of Medicine in 2005. Dr Ng was also awarded fellowship from the Royal Australasian College of Dental Surgeons in 2001 and the Royal College of Surgeons of Edinburgh in 2013.

Dr Ng is currently a Specialist in Endodontics working in the private sector, he is also a part-time clinical lecturer at the Faculty of Dentistry, University of Hong Kong.

Date & Time : 29 November 2015 (Sunday) 2:00pm – 5:00pm

Venue : Lim Por Yen Lecture Theatre, G/F HKAM Jockey Club Building,
 99 Wong Chuk Hang Road, Aberdeen, Hong Kong

Fee : HK\$1,200

Language : English

CPD Credit : HKDA CPD hours: 3, DCHK CPD points: 3, CDSHK CME points: 3 (Cat A)

Synopsis : Pulpal and periradicular diseases of odontogenic origins are common in everyday dentistry. This lecture will cover diagnosis and planning for treatment of these diseases. The presentation will cover procedures to maintain pulp vitality, principles and practice of non-surgical endodontic treatment and management of post-treatment complications. In addition, management of traumatized teeth and restoration of endodontically treated teeth will be discussed as well.





Dental Practice Inspections - Training

Module Code: EDP7 / SDP3

Speaker: Dr Brent Ian WELLER

MSc, BDS (U. Lond), LDSRCS (Eng), MGDS, FDS RCS Edinburgh,
Dip Forensic Human ID

After qualifying, Dr Brent Ian Weller spent a year working for the National Health Service in London before spending 16 years in the Royal Air Force where he experienced life as a Senior Dental Officer in the UK, Germany and Italy as well as serving in the British Embassy in Moscow, in Brunei as deputy chief dental officer to the Sultan's Army and in the first Gulf War commanding a small aeromedical evacuation team.

Since 1995 he has been an examiner for MGDS at the Royal Colleges of Surgeons of England and Edinburgh visiting hundreds of surgeries to examine the quality of dental care provided in the UK, Hong Kong and Bahrain (where he established and ran the MGDS programme and oversaw the plans to upgrade all the Government run dental clinics).

More recently, he has become an external examiner for the excellent new MGD examination of the CDSHK as well as training as a member of the General Dental Council's UK Fitness to Practice Panel - who decide if dentists who have failed to maintain appropriate professional standards can be allowed to continue working. He has recently started a small private company offering visited assessments and structured follow up advice to individual practices wishing to update the Quality and Excellence of service to patients in their practice.

Date & Time : 13 December 2015 (Sunday) 9:30am-5:00pm

Venue : Lim Por Yen Lecture Theatre, G/F HKAM Jockey Club Building,
99 Wong Chuk Hang Road, Aberdeen, Hong Kong

Fee : HK\$2,400

Language : English

CPD Credit : HKDA CPD hours: 5.5, DCHK CPD points: 5.5, CDSHK CME points: 5.5 (Cat A)

Synopsis : The need to ensure Quality Assurance in dental practices has never been greater.

Patients, rightly, expect the highest standards of dental treatment, in a safe and healthy environment, where cross infection control is a priority, where radiation safety is ensured, comfort and personal dignity are protected and personal data is protected.

We ignore such expectations at our professional peril; not only because our patients have a right to expect it but also because our regulators will expect and demand it of us.

A programme of practice inspections will allow assessment of how practices are achieving the required standards. Guidance towards correcting omissions in compliance can be recommended by helpful inspecting teams and reviewed - with the ultimate assurance to patients that their dental surgery is a top quality one and has achieved the nationally approved standards and certification.

To achieve such accreditation a programme of inspections would require an initial group of inspected and approved practitioners who, after some training, could then form a core team of inspectors for the wider dental team.

My experience of how this is being achieved in parts of the UK will be discussed as well as some of the lessons learned, mistakes made and improved results achieved.



Musculoskeletal and Occlusal Therapy

Module Code: CP6

Speaker: Dr Winnie CHOI Wing Shan

Specialist in Oral & Maxillofacial Surgery
BDS (HK), MDS (HK), AdvDipOMS (HK), MOS RCS (Edin), FCDSHK(OMS),
FHKAM (Dental Surgery)

Dr Winnie Choi obtained her BDS, MDS and Advanced Diploma in Oral & Maxillofacial Surgery from the University of Hong Kong. She obtained the Diploma of Membership in Oral & Maxillofacial Surgery of the Royal College of Surgeons of Edinburgh in 2007. Dr Choi is a Fellow of the Hong Kong Academy of Medicine and the College of Dental Surgeons of Hong Kong. She is the chief examiner for the Hong Kong Dental Council License Examination in 2014 – 2016 and the examiner for the intermediate and exit examination of the College of Dental Surgeons of Hong Kong in Oral & Maxillofacial Surgery in 2015. She has been the clinical assistant professor since 2011 and the postgraduate programme director since 2013 in Oral & Maxillofacial Surgery in the Faculty of Dentistry, the University of Hong Kong.

Date & Time : 20 December 2015 (Sunday) 9:30am-12:30pm

Venue : Lim Por Yen Lecture Theatre, G/F HKAM Jockey Club Building,
99 Wong Chuk Hang Road, Aberdeen, Hong Kong

Fee : HK\$1,200

Language : English

CPD Credit : HKDA CPD hours: 3, DCHK CPD points: 3, CDSHK CME points: 3 (Cat A)

Synopsis : The temporomandibular joint (TMJ) is a unique joint in the body. There are two joints, one on each side of the head, connected by the mandible. They have to move together because they are fused in the midline. One joint may affect the function of the other joint.

There are teeth in the jaws and the teeth can only function as the joints move. The brain controls the muscles related to the joints to move in a way such that the teeth will have maximum contact. Since the teeth may not always be in an ideal position or relationship, potentially, this may cause muscle spasm.

The articular disc is located between the condyle and glenoid fossa. The disc is attached to a band of muscles and ligaments and moves independently from the condyle. Its movement is controlled by stretching and recoiling the muscle / ligament attachments as the jaw opens and closes. Displacement of the disc will cause a number of problems and distress to the patient.

The temporomandibular joint disorders is the most common non-infective pain in the orofacial region. It can grossly classified into 2 categories: (1) myogenous and (2) arthrogenous. Some patients may present both at the same time. In this lecture, the functional anatomy of the TMJ will be presented and the current concept of the management of TMD, with the emphasis of conservative treatment will be discussed.

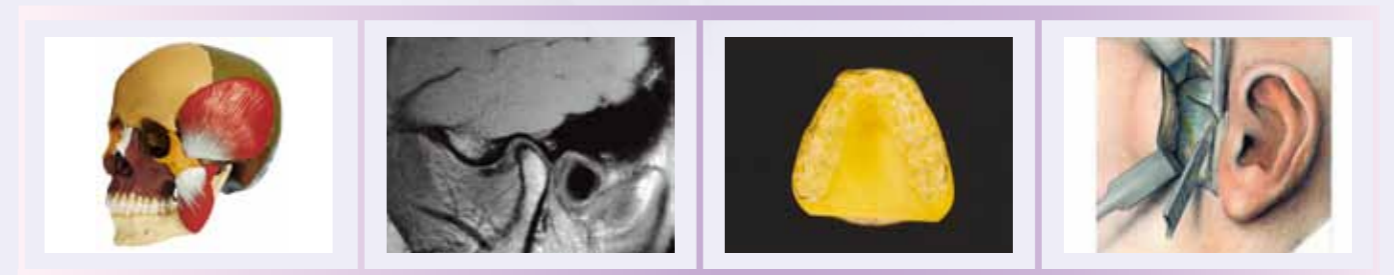



Dental Therapeutics

Module Code: CP5

Speaker: Dr Richie YEUNG Wai Kit

Specialist in Oral & Maxillofacial Surgery
BDS (HK), FRACDS, FRCS (Edin), FCDSHK (OMS), FHKAM (Dental Surgery)

Dr Richie Yeung attained Bachelor of Dental Surgery from the University of Hong Kong in 1985 and received MBChB from the Chinese University of Hong Kong in 1992. He joined the Faculty of Dentistry of the University of Hong Kong in 1994 and was responsible for both undergraduate and postgraduate teaching. He attained Fellowship of Royal College of Surgeons of Edinburgh and holds the specialist title of Oral and Maxillofacial Surgery of the Hong Kong Academy of Medicine. He had published many papers in international journals including rehabilitation of post treated oral cancer patients, dental implants and temporomandibular disorders. Dr Yeung is currently engaged in private practice in Hong Kong.

Date & Time : 20 December 2015 (Sunday) 2:00pm-5:00pm

Venue : Lim Por Yen Lecture Theatre, G/F HKAM Jockey Club Building,
99 Wong Chuk Hang Road, Aberdeen, Hong Kong

Fee : HK\$1,200

Language : English

CPD Credit : HKDA CPD hours: 3, DCHK CPD points: 3, CDSHK CME points: 3 (Cat A)

Synopsis : Clinical therapeutics in particular to dentistry is a rapidly expanding subject which had grown in importance with the increase in both the number and the complexity of drugs. It is essential to know the safety in prescribing medicine and the side effects and complications of certain drugs.

Developments in dentistry and medicine, pharmacology and physiology have led to a better understanding of disease processes and a more rational use of drugs.

In the seminar, we would like to discuss the commonly used drugs in dentistry and also the implication of certain drugs like bisphosphonate that may affect the oral activity.



Deadline for submission: One week before the event date

To : HKDA Secretariat
8/F, Duke of Windsor Social Service Building, 15 Hennessy Road, Wanchai, Hong Kong
(Tel: 2528 5327 Fax: 2529 0755)

I would like to enrol in the following module(s) of the MGD Programme – 3rd & 4th quarters of 2015:

Date & Time	Module Topics & Speakers	Module Code	Enrolment Deadline	Fee
20 Sep 15 (Sun) 10:00am - 12:30pm	Treatment Planning Considerations in General Dentistry Dr Haston LIU Wai Ming	CP1	12 Sep 15	<input type="checkbox"/> HK\$1,200
25 Oct 15 (Sun) 9:30am - 12:30pm	Dentoalveolar Surgery Dr Mike LEUNG Yiu Yan	CP5	16 Oct 15	<input type="checkbox"/> HK\$1,200
25 Oct 15 (Sun) 2:00pm - 5:00pm	Dental Imaging Dr Thomas LI Ka Lun	EDP1	16 Oct 15	<input type="checkbox"/> HK\$1,200
29 Nov 15 (Sun) 9:30am - 12:30pm	Management of Periodontal Diseases Dr Simon HO Kam Yuen	CP4	20 Nov 15	<input type="checkbox"/> HK\$1,200
29 Nov 15 (Sun) 2:00pm - 5:00pm	Treatment of Pulpal and Periradicular Diseases Dr Robert NG Pong Yin	CP3	20 Nov 15	<input type="checkbox"/> HK\$1,200
13 Dec 15 (Sun) 9:30am - 5:00pm	Dental Practice Inspections – Training Dr Brent Ian WELLER	EDP7 / SDP3	4 Dec 15	<input type="checkbox"/> HK\$2,400
20 Dec 15 (Sun) 9:30am - 12:30pm	Musculoskeletal and Occlusal Therapy Dr Winnie CHOI Wing Shan	CP6	11 Dec 15	<input type="checkbox"/> HK\$1,200
20 Dec 15 (Sun) 2:00pm - 5:00pm	Dental Therapeutics Dr Richie YEUNG Wai Kit	CP5	11 Dec 15	<input type="checkbox"/> HK\$1,200
			Total:	HK\$

Refund Policy for Cancellation of Reservation by post / fax / email:
Cancellation made with at least 7 working days' prior notice: 50% refund
Cancellation made without 7 working days' prior notice: No refund

(Tea and snacks will be served. Lunch will be provided for those who have enrolled in both morning and afternoon modules on the same day.)

Enclosed please find a crossed cheque (Cheque No. _____ Bank _____)
of HK\$ _____ made payable to "Hong Kong Dental Association Ltd."

Full Name (Block Letters): _____ Signature: _____

HKDA Membership No (if applicable): _____

Contact Phone Number: _____ Date: _____

Remarks:

- Reservation must be made by returning the enrolment form together with the cheque to HKDA Secretariat one week before the module takes place. **NO on-site registration will be accepted.**
- Limited seats are available and admission is on a first-come-first-served basis. Applicants will NOT be notified unless their application is NOT accepted. For confirmation of your application, please contact Ms Doris Chu of HKDA Secretariat (Tel: 2528 5327)
- The program is subject to alterations and HKDA will not be held responsible for any consequences resulting from such alterations.
- The opinions expressed by the speakers may not necessarily reflect the viewpoints of HKDA and CDSHK.
- Limited car park spaces are available on a first-come-first-served basis.
- Upon official warning being broadcast that Typhoon Signal no.8 or Black Rainstorm warning will be hoisted in the two hours before the commencement of the lecture, the lecture will be cancelled and another date will be arranged. If it is broadcast that the signal will be cancelled in the two hours before the commencement of the lecture, the lecture will continue and participants are required to take roll-call at the registration desk as scheduled.
- Registration will take place in the 30 minutes before the module begins.
- Please note that those who enrol in the lecture are required to sign-in and sign-out prior to and after attending the lecture in person in order to obtain CPD credits. Those who do not fulfill the requirement will be denied CPD credits and the Association may report to the CPD administrator(s) concerned.

