

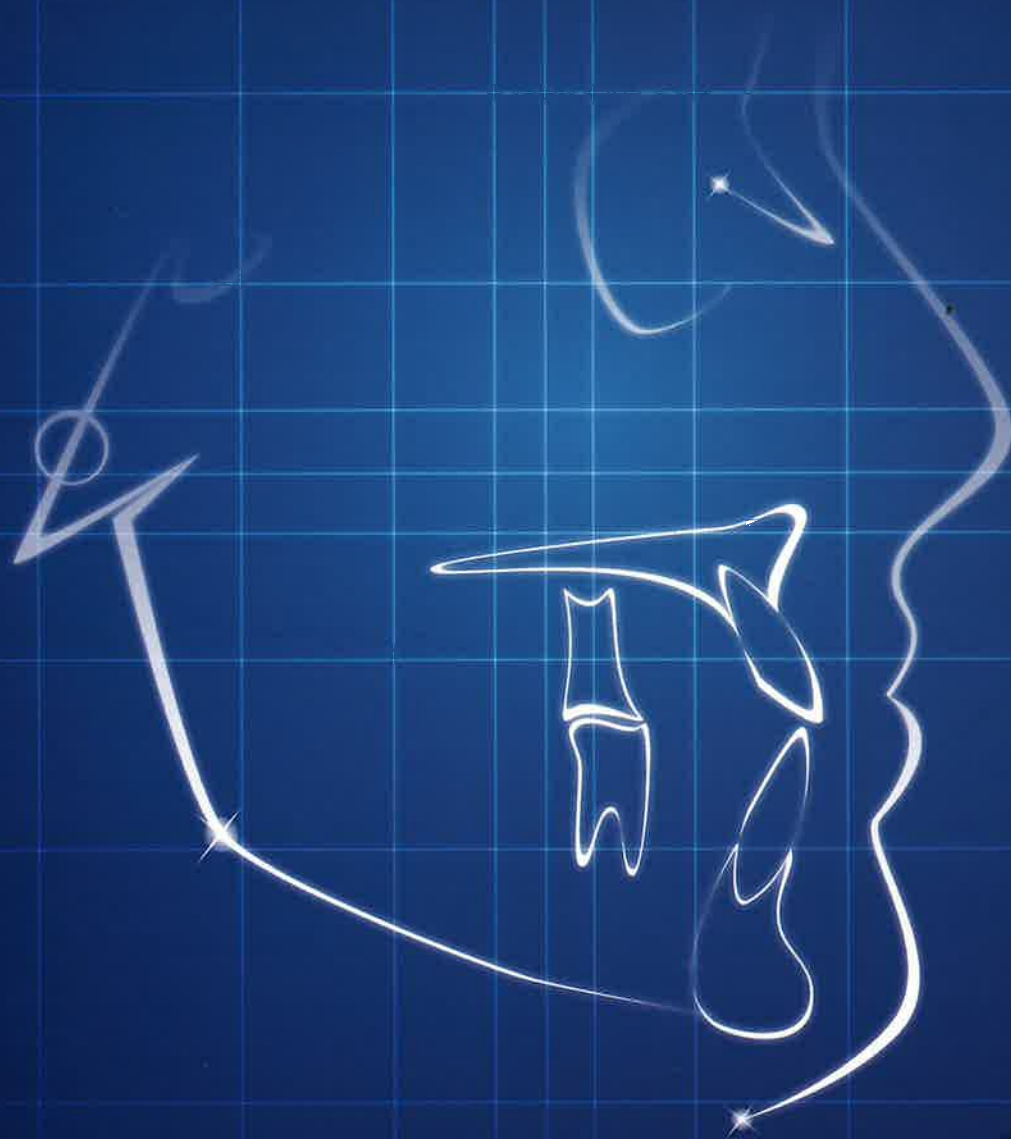

香 港 牙 科 醫 學 院

The College of Dental Surgeons of Hong Kong



**ANNUAL  
REPORT  
2009-2010**



## **College Secretariat**

Room 902  
Hong Kong Academy of Medicine Jockey Club Building  
99 Wong Chuk Hang Road, Aberdeen  
Hong Kong SAR

Tel: (852) 2871 8866 Fax: (852) 2873 6731  
E-mail: [info@cdshk.org](mailto:info@cdshk.org)  
Website: [www.cdshk.org](http://www.cdshk.org)

## **Honorary Secretary**

**Dr. Sai Kwing CHAN**

Oral Maxillofacial Surgery & Dental Unit  
Queen Elizabeth Hospital  
30 Gascoigne Road, Kowloon  
Hong Kong SAR

Tel: (852) 2958 6405 Fax: (852) 2215 1061

# Contents

President's Report	3
Report of the Council and Committees	
Council	5
Education & Examinations Committee	6
Specialty Board in Community Dentistry	7
Specialty Board in Endodontics	8
Specialty Board in Family Dentistry	9
Specialty Board in Oral and Maxillofacial Surgery	10
Specialty Board in Orthodontics	11
Specialty Board in Paediatric Dentistry	12
Specialty Board in Periodontology	13
Specialty Board in Prosthodontics	14
Continuing Medical Education Sub-committee	15
Membership Committee	18
Scientific Meetings Committee	19
Information Technology Committee	20
Committee of General Dentistry	21
Treasurer's Report	24
Composition of Committees and Sub-committees	42
Panels of Examiners for Conjoint Examinations	46
Panels of Examiners for Exit Examinations	48
Representatives at other Professional Bodies	49
Membership Directory 2009-2010	50
Acknowledgement	60

## President's Report

This is my second term of office as President and I would like to thank all office bearers and councillors for their constant support and wise counsel during my term of office. It was a real privilege to work with such a dedicated and hardworking team of colleagues in the profession.

The College Council has continued with its effort to strengthen the governance of the College. We have requested and encouraged all trainees to register with the College as soon as possible. We understand that some potential trainees need time to decide whether they want to pursue a full 6-year training pathway. They may not wish to register with the College during their initial phase of training. However, we had quite a number of trainees who only register with the College just before they took their intermediate examination. This means that the College had to retrospectively recognise up to 4 years of their basic training and precluded us from monitoring the progress of all these trainees during this period of time. With the new measures in place, the College has a much better grasp of the training activities in its accredited training centres.

Professor Edward Lo and members of the Education Committee has worked extremely hard this year in revamping the Guidelines for Accreditation and Training in Family Dentistry. The revised document grouped the training contents into different domains and competency statements and removed a number of ambiguities which were inherited from training pathways drafted in the 1990s. The revised guidelines are more consistent with modern education standards and provide clearer guidance and direction to trainees. The revised Guidelines were approved by the Hong Kong Academy of Medicine (HKAM) in September. It is our hope that new document will serve as a blueprint for updating Guidelines in other specialties.

In July 2010, a Memorandum of Understanding (MOU) was signed between the College and the Hong Kong Dental Association (HKDA). The MOU appointed HKDA as the training programme administrator of the Membership in General Dentistry (MGD). Dr. Raymond Lee and HKDA had put together comprehensive training programmes for the spring, autumn and winter sessions with eminent local and overseas speakers. Our overseas speakers this year were Professor Trevor Burke from Birmingham, UK; Professor Laurence Walsh from Queensland, Australia and Associate Professor Douglas Stewart from Sydney, Australia. The first MGD Part I examination will be held on 9<sup>th</sup> January 2011.

Our collaboration with the Royal Australasian College of Dental Surgeons (RACDS) continues to develop with a visit of their President-Elect, Associate Professor Werner

Bischof and their CEO, Mr. Stephen Robbins in June. We learned of the development of Dental Public Health as a special stream in RACDS and we have proposed exploring further collaboration with our Specialty Board in Community Dentistry.

Dr. Roch Lee and the CME sub-committee had updated the Principles and Guidelines on CME/CPD for the new CME cycle starting from 1<sup>st</sup> January 2011. The new guidelines will conform to revised requirements of the HKAM and will be distributed to fellows in due course. We have been requested by the Dental Council of Hong Kong to develop guidelines for the provision of dental implants in Hong Kong. Dr. Roch Lee is chairing a taskforce and a draft document is under consideration by the Council. At the request of the Macau SAR Government and on behalf of the HKAM, our College representatives will be forming an Assessment Panel for the Consultant rank in Stomatology with Dr. Roch Lee as the Chairman.

At the invitation of the HKDA, the College participated in the 1<sup>st</sup> HK International Dental Expo & Symposium (HKIDEAS) in June to promote our training pathways and conjoint examinations with the Royal College of Surgeons of Edinburgh. Thanks to the hard work of Professor W K Leung and the local organising committee, the 2010 Joint Congress on Implant Dentistry will take place on 3<sup>rd</sup>-5<sup>th</sup> November.

Our Council held a total of 11 council meetings during the year and I would like to thank the tireless efforts of all Members of the Council. Special thanks should go to Ms Rose Chow, Ms Lilian Cheung, Ms. Sharon Tam and Ms Julia Lau for their excellent administrative and secretarial support.

Dr. Joseph C Y CHAN  
President

## Report of the Council & Committees

The College Council consists of **15** Councillors and a total of **11** meetings were held from November 2009 to October 2010.

President :	Dr. Joseph C Y CHAN
Vice-President (General Affairs & CPD) :	Dr. Roch K H LEE
Vice-President (Education & Examinations) :	Professor Edward C M LO
Hon Secretary :	Dr. Sai Kwing CHAN
Hon Treasurer :	Dr. Alfred C C TSANG
Censor-in-Chief :	Dr. William C W YUNG
Councillors :	Dr. Paul Y W LAU
	Dr. Raymond K M LEE
	Professor Wai Keung LEUNG
	Dr. John Y K LING
	Dr. Edmond H N POW
	Dr. Robert P Y NG
	Dr. Anthony S K TSE
	Professor Stephen H Y WEI
	Dr. Ricky W K WONG

**Attendance of Councillors**

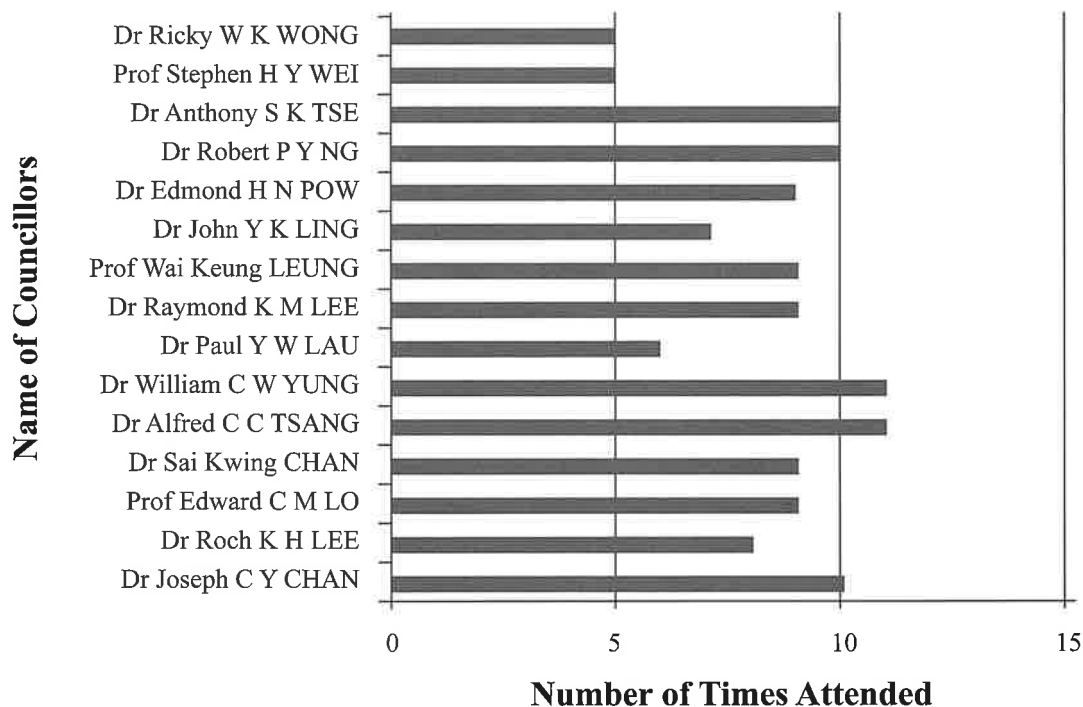

## Education & Examinations Committee

Chairman :	Professor Edward C M LO (Specialty Board in Community Dentistry)
Ex-officio Members :	Dr. Roch K H LEE (Vice-President, General Affairs & CPD) Dr. S K CHAN (Hon Secretary)
Members :	Dr. Joseph C Y CHAN (Specialty Board in Paediatric Dentistry) Dr. Gary S P CHEUNG (Specialty Board in Endodontics) Dr. Gordon K C CHIU (Specialty Board in Periodontology) Dr. Simon LIU (Specialty Board in Family Dentistry) Dr. John Y K LING (Specialty Board in Orthodontics) Dr. Bill S W YAN (Specialty Board in Oral & Maxillofacial Surgery) Dr. William C W YUNG (Specialty Board in Prosthodontics)

The Committee had held 8 meetings in the year. The main issues that were handled include:

- revision of the guidelines for the accreditation and training in Family Dentistry
- accreditation of the Department of Dentistry & Maxillofacial Surgery of the United Christian Hospital as a training centre in Family Dentistry
- vetting of applications for a Certificate of Specialist Registration
- streamlined and lay down the procedures for handling basic and higher trainee applications
- vetting of trainee applications
- documentation of trainee status and progress
- arrangements for intermediate and exit examinations
- nomination of examiners for the intermediate and exit examinations

Revision of the guidelines for the accreditation and training in Family Dentistry and those for Endodontics are being considered by the Committee.

Professor Edward C M LO  
Chairman

## Specialty Board in Community Dentistry

Chairman : Professor Edward C M LO

Secretary : Dr. Michael T W HO

Members : Dr. Wendy K M CHAM

Dr. Kevin K W NG

Dr. Frankie H C SO

Dr. Felix S H YU

- There are two accredited training centres in Community Dentistry, namely the Faculty of Dentistry of the University of Hong Kong and the Dental Service of the Department of Health of the HKSAR Government. The supervisors of the respective training institution are Prof. Edward Lo and Dr. Michael Ho.
- There are currently 8 basic trainees and 4 higher trainees in Community Dentistry.
- Five trainees sat the first Intermediate Examination of the specialty in November 2009. The examiners included Prof. Cynthia Pine from the U.K. acting as the external examiner and 5 CDSHK (Community Dentistry) Fellows. Three candidates passed the examination, namely Dr. Denise Fung, Dr. Jerry Liu, and Dr. Anthony Wong.
- Three Specialty Board meetings had been held in the reporting period to discuss trainee applications, to make training arrangements, and to monitor the progress of trainees.

Professor Edward C M LO

Chairman



## **Specialty Board in Endodontics**

Chairman : Dr. Robert P Y NG  
Secretary : Dr. Wiley T C LAM  
Members : Dr. Carlo CASTELLUCCI (HKES representative)  
Dr. Alex W K CHAN  
Dr. Gary S P CHEUNG  
Dr. May W M HO  
Dr. MAK Yiu Fai  
Supervisor of training : Dr. Gary S P CHEUNG

### **Approved training institution:**

1. Faculty of Dentistry, The University of Hong Kong
2. MacLehose Dental Centre, Department of Health (for higher training only)

Number of Fellows in the Specialty : 11 (as of October 2010)  
Number of higher trainees to date : 3  
Number of basic trainees to date : 10

### **Meetings**

The Specialty Board held 1 meeting in 2010, in the presence of the chairman of the Education and Examinations Committee (Professor Edward C M LO), to discuss revision of the Specialist Training Pathway in Endodontics. Other matters were dealt with by emails.

### **Examinations**

There was 1 successful candidate, electing endodontics as the specialty field, who sat for the Conjoint Intermediate/MRD Examination in November 2009. In 2010, there will not be a candidate sitting for the aforementioned examination.

Dr Danny C Y Low was successful in his Exit Examination held in March and fulfilled all the requirements of the Specialty of Endodontics. He was recommended for fellowships of the College and the Hong Kong Academy of Hong Kong (HKAM). Dr Ho Fu Tak sat his Exit Examination in 2 parts (March and September 2010) and was successful in both parts. He will be recommended for the College fellowship in endodontics and fellowship of the HKAM in due course.

Dr. Robert P Y NG  
Chairman

## **Specialty Board for Family Dentistry**

Chairman : Dr. Simon C Y LIU  
Secretary : Dr. Norman C M LAW  
Members : Dr. C S KUM  
Dr. Haston W M LIU  
Dr. Arthur W Y PANG  
Dr. B K YIU

### **Revision of Training Pathway**

In order to be in par with the global trend in postgraduate training and accreditation, the specialty board devoted much time and efforts in modifying the current training pathway into a both time-based and competence-based one. The revised pathway has also been streamlined in format with other dental specialties. The new pathway has already been approved by the Council of the College of Dental Surgeons of Hong Kong, and is currently submitted to the Hong Kong Academy of Medicine for the final approval process.

### **Trainees in Family Dentistry**

There are presently three basic trainees under training in Family Dentistry.

### **MGDS RCS Examination**

No diet was held in 2010.

Dr. Simon C Y LIU  
Chairman

## **Specialty Board in Oral & Maxillofacial Surgery**

Chairman : Dr. Bill S W YAN  
Secretary : Dr. Eddie C K YAU  
Members : Professor L K CHEUNG  
Dr. Benjamin K C CHOW  
Dr. K H LEE  
Professor N SAMMAN

- The Exit examination was conducted on 7 & 11 December 2009. Prof K Gratz was appointed as the external examiner, and the internal examiners were Prof LK Cheung, Prof N Samman and Dr. KH Lee. Drs' Choi Wing Shan & Liew Cho Hwei, Julianna took the examination and they were both successful.
- The Conjoint MOS examination will be conducted on 15 & 19 November 2010. There are four candidate applicants for the Conjoint examination and three candidate applicants for the MOS examination only. The examination will be helmed by the chief examiner Prof LK Cheung. The examiners from the Edinburgh College will be Mr Michael Hahn & Mr Peter Douglas.
- At the close of October 2010, there are a total of 1 higher trainee and 11 basic trainees registering with the College.

Dr. Bill S W YAN  
Chairman

## **Specialty Board in Orthodontics**

Chairman : Dr. John Y K LING  
Secretary : Dr. Michael N Y CHAU  
Members : Professor Erik Urban HÄGG  
Dr. Paul Y W LAU  
Professor Bakr RABIE  
Dr. Alec K C TAM  
Dr. Alexander T H TANG  
Dr. Ricky W K WONG (HKSO representative)  
Supervisor of Training : Professor Erik Urban HÄGG

### **Approved training institutions:**

1. Central Government Office Dental Clinic, Department of Health
2. Faculty of Dentistry, University of Hong Kong
3. Yaumatei Jockey Club Dental Clinic, Department of Health

A Conjoint Membership Examination in Orthodontics with the Royal College of Surgeons of Edinburgh was held in November 2009, 3 local candidates sat for the Part II examinations.

The 2010 diet for MOrth (Edinburgh) and FCDSHK (Intermediate) examinations is scheduled in November with both 3 local and 17 overseas candidates.

An Exit Examination in the specialty may be held at the end of the year.

Currently, there are 7 basic trainees and 1 higher trainees registered with the College in the Specialty of Orthodontics.

I would like to thank all the members of the specialty board, local and overseas examiners, supervisors and trainers of the College for their valuable contributions.

Dr. John Y K LING  
Chairman

## **Specialty Board in Paediatric Dentistry**

Chairman :	Dr. Joseph C Y CHAN
Secretary :	Dr. Kenneth K K HUI
Members :	Dr. Samuel C L CHAN
	Professor Nigel M KING
	Dr. Beatrice B VATTASINGH
	Professor Stephen H Y WEI (HKSPD representative)
	Dr. Cynthia K Y YIU

The following were highlights of our activities during the year 2009-2010:

- The 8<sup>th</sup> Conjoint Membership Examination in Paediatric Dentistry with the Royal College of Surgeons of Edinburgh was held in October 2009. There were altogether six candidates with five sitting the Conjoint Examination and one sitting the M Paed Dent (Edin) Part II examination. Four candidates were successful. Dr. Patricia Baxter and Dr. Jennifer Foley were external examiners from the Royal College of Surgeons of Edinburgh and Professor Ge Li Hong from Beijing University was our observer.
- The 9<sup>th</sup> Conjoint Membership Examination with the Royal College of Surgeons of Edinburgh will be held in October 2010.
- We currently have 2 basic trainees and 7 higher trainees in the Speciality.
- An Exit Examination was held in January 2010 with one successful candidate.

Dr. Joseph C Y CHAN  
Chairman

## **Specialty Board in Periodontology**

Chairman : Dr. Gordon K C CHIU  
Secretary : Professor L J JIN  
Members : Professor Esmonde F CORBET  
Dr. Stanley M.L. LAI  
Dr. D H LEE  
Professor W K LEUNG  
Dr. C YU

Supervisor of Training : Prof. Esmonde F. Corbet

Number of trainer : 6

Number of trainees : Higher trainees – 10  
Basic trainees – 12

- In November 2009, five of our trainees have passed the Conjoint CDSHK/MRD (RCSEd) Intermediate Examination and will proceed to higher training.
- The Specialty Board together with the Royal College of Surgeons of Edinburgh will conduct the Conjoint CDSHK/MRD (RCSEd) Intermediate Examination in Periodontology in Hong Kong. There will be six candidates from Hong Kong sitting for the Examination.

Dr. Gordon K.C. CHIU  
Chairman

## Specialty Board in Prosthodontics

Chairman :	Dr. William C W YUNG
Secretary :	Dr. Robin W C CHUNG
Chief Examiner :	Professor A S McMILLAN (up to 27 November 2009)
Members :	Professor T W CHOW
	Dr. John DYSON (up to 13 August 2010)
	(Hong Kong Prosthetic Dentistry Society representative)
	Dr. L H KEI
	Dr. Katherine C M LEUNG (from 12 July 2010)
	(Hong Kong Prosthetic Dentistry Society representative)
	Dr. Edmond H N POW
	Dr. John DYSON
	(Hong Kong Prosthetic Dentistry Society representative)

1. At the moment, there are 15 basic trainees and 1 higher trainee. One trainee is ready to sit for the intermediate examination in November 2010. There are 3 basic trainee applicants to be approved.
2. Professor McMillan resigned from her Chair in the University. Dr. Edmond Pow was nominated to be the Programme Supervisor of the training centre at the Faculty of Dentistry, University of Hong Kong.
3. Dr Dyson also resigned from the University of Hong Kong and his duties. His representation for the HKPDS would be taken up by Dr. Katherine Leung starting the new term.
4. At present, there are 8 trainers, namely Dr. William CW YUNG, Professor T W CHOW, Dr. Robin W C CHUNG, Dr. L H KEI, Dr. P R H NEWSOME, Dr. John CHAI, Dr. Edmond H N POW and Dr. Katherine C M LEUNG.

Dr. William C W YUNG  
Chairman

# Continuing Medical Education Subcommittee

## 1. Composition of the current CME Sub-committee:

The CME Sub-committee consists of the following members:

Name of Fellow	Post
Dr. K H LEE	Chairman
Professor Edward C M LO	Ex-officio Member
Dr. Wiley T C LAM	Member
Dr. Haston W M LIU	Member
Dr. Fung Ki WONG	Member
Dr. Kenneth K K HUI	Secretary

Following the policy of the College Council, all future members of the CME Sub-committee will have a new term of office commencing from 1 January instead of 1 April.

In this connection, both Dr. Haston LIU and Dr. FK WONG, who have been recruited to our Sub-committee since 1 April 2010, will have their terms ending on 31 December 2011.

For Dr. W LAM and Dr. K HUI, their term of office will end on 31 March 2011.

All members are entitled to be re-appointed, subject to the approval by the College Council.

## 2. HKAM Programme (CME/CPD Cycle from 1 January 2008 to 31 December 2010) for Fellows:

Up to the moment of preparing this annual report, our College has a total of **226** Fellows (originally 227 Fellows, one Fellow has resigned effective from April 2010), in which **30** of them were new Fellows joining our family during the current CME/CPD cycle commencing 1 January, 2008, with the following breakdown:

No. of Fellows brought forward from the previous CME/CPD cycle:	197
No. of new Fellows starting the CME/CPD cycle at 1 January 2008:	3
No. of new Fellows starting the CME/CPD cycle at 1 July 2008:	11
No. of new Fellows starting the CME/CPD cycle at 1 January 2009:	1
No. of new Fellows starting the CME/CPD cycle at 1 July 2009:	6
No. of new Fellows starting the CME/CPD cycle at 1 July 2010:	9

Fellows who started their CME cycle later than 1 January 2008 will have the CME requirements on a pro rata basis; in which:

CME/CPD points required for the duration commencing from 1 July 2008:	75
CME/CPD points required for the duration commencing from 1 January 2009:	60



CME/CPD points required for the duration commencing from 1 July 2009:	45
CME/CPD points required for the duration commencing from 1 January 2010:	30
CME/CPD points required for the duration commencing from 1 July 2010:	15

For those **226** old and new Fellows, their CME/CPD scores, as at 31 August 2010, can be tabulated as follows:

<b>CME/CPD Points</b>	<b>No. of Fellows</b>	<b>Percentage of Fellows</b>
60 or above	190	84.1%
30 to 59	20	8.9%
1 to 29	4	1.7%
0	12	5.3%
Total	226	100%

### **3. HKAM Programme for Non-FHKAM Specialists (from 1 January 2008 to 31 December 2010):**

Our College is also monitoring the CPD performance of a total of 9 Non-FHKAM Specialists, who have their CME cycle identical to our Fellow counterparts. Their CPD profile, as at 31 August 2010, can be summarized as follows:

<b>CPD Points</b>	<b>No. of Non-FHKAM Specialists</b>	<b>Percentage of Non-FHKAM Specialists</b>
60 or above	9	100%
30 to 59	0	0%
1 to 29	0	0%
0	0	0%
Total	9	100%

### **4. DCHK Voluntary CPD Programme for Practising Dentists in Hong Kong (from 1 January 2008 to 31 December 2010):**

(Minimum CPD requirement: 45 CME points)

A total of **8** dentists had chosen the College as their Programme Administrator. Their CPD profile, as at 31 August 2010, can be summarized as follows:

<b>Range of CPD points</b>	<b>0</b>	<b>1-14</b>	<b>15-29</b>	<b>30 or above</b>	<b>Total</b>
No. of Dentist (%)	1 (12.5%)	1 (12.5%)	1 (12.50%)	5 (62.5%)	8 (100%)

**5. College MGD Holders CME/CPD Cycle (from 1 January 2008 to 31 December 2010):**

(Minimum CME/CPD requirement: 60 CME points)

Since 1 January 2008, our College has a new category of CME/CPD participants – a total of 58 dentists who have become Member in General Dentistry (MGD) of our College, are also required to meet the College's CME/CPD requirement. Their achievement as at 31 August, 2010, can be tabulated as follows:

<b>CME/CPD Points</b>	<b>No. of Fellows</b>	<b>Percentage of Fellows</b>
30 or above	55	94.8%
20 to 29	1	1.7%
1 to 19	2	3.5%
0	0	0%
Total	58	100%

**6. May this report also serve as reminders to all Fellows, Non-FHKAM Specialists, Enrollees of DCHK Programme and MGD Holders to take the time and effort in submitting all their unclaimed CME/CPD activities to the Secretariat, to avoid the last minute rush.**

**7. Applications for accreditation of CME/CPD activities for the first 8 months in 2010 of the current CME/CPD cycle:**

From 1 January 2010 and up to the 31 August 2010, our CME Subcommittee has vetted, approved, and accredited a total of 507 scientific meetings held locally and overseas.

**8. New “Handbook on CME/CPD”**

Recently the CME Sub-committee has made efforts in reviewing and revising the **“Principles and Guidelines on CME and CPD” (to be effective starting 1 January 2011)** and other contents in the **“Handbook on CME/CPD”**. Hopefully, the new Handbook could be issued to all Fellows and Members for their reference before the end of the year, in time for the new CME/CPD cycle commencing 1 January 2011. Please watch out for this new Handbook which will be available in hard and soft copies. In the future, only soft copies will be distributed simply for environment-friendly reason.

With warmest regards,  
Dr. K H LEE  
Chairman

## Membership Committee

Chairman :	Dr. William C W YUNG
Secretary :	Dr. Lee Hoi KEI
Members :	Dr. Alex W K CHAN
	Prof Esmonde F CORBET
	Dr. Michael T W HO
	Dr. Albert M P LEE
	Dr. John Y K LING
	Dr. Haston W M LIU
	Dr. Simon C Y LIU
	Dr. Eddie C K YAU
	Dr. Cynthia K Y YIU

Starting this year, new application forms for Membership and Fellowship with details of registered qualifications and separate training periods are used to facilitate the vetting processes.

We have admitted 9 Fellows and 16 members. The increase in number in membership applications is due to the encouragement of timely formal registrations for all basic and higher trainees. A vetting fee had been imposed for retrospective recognition and scrutiny of trainings not previously registered at the first instance.

Finally, this is my 12<sup>th</sup> year serving as a councillor and the Censor of the College. It had been a great pleasure for me to be given the chance of serving my College and I wanted to thank in particular my Committee Members who have assisted me throughout these years and the past and present Councillors and Presidents for their generous supports.

Dr. William C W YUNG  
Chairman

## Scientific Meetings Committee

The Scientific Meetings Committee co-organized with the Faculty of Dentistry, The University of Hong Kong the 2009 Conjoint Winter Scientific Meeting on 15<sup>th</sup> November at the HKAM Building. The title of the whole day meeting was: *Advances and High-tech Dentistry 2009*. The invited overseas speaker was Dr. Nils-Gunnar Berg from Sweden speaking on CAD/CAM restorative dentistry. Local speakers include fellows and members of the CDSHK as well as teaching staff from the Faculty of Dentistry and they were Professor Niklaus Lang, Professor Lim K. Cheung, Dr. Ricky Wong, Dr. Yanqi Yang, from Faculty of Dentistry, the University of Hong Kong, and local speakers Dr. Thomas Li and Dr. Kenneth Luk. The speakers presented the most updated procedures, latest state of the art equipment and contemporary research findings in surgical navigation in maxillofacial and implant dentistry, lingual orthodontic appliances using the CAD/CAM approach, electronic study models, cone-beam computed tomography and lasers in dentistry to the audience. The event was well-attended and was supported by the dental trade.

On 23<sup>rd</sup> May 2010, the College of Dental Surgeons of Hong Kong hosted the 2010 Spring Scientific Meeting featuring home speakers from all eight specialties of the College. In the order of their presentations, they were Dr. Frankie H. C. So of *Community Dentistry*, Dr. Anita T. Y. Wong of *Prosthodontics*, Dr. Cynthia K. Y. Yiu of *Paediatric Dentistry*, Professor Lim K. Cheung of *Oral and Maxillofacial Surgery*, Professor Esmonde F. Corbet of Periodontology, Dr. Franklin T. T. She of Orthodontics, Dr. Haston W. M. Liu of *Family Dentistry* and Dr. Ho Wing Lam of *Endodontics*. Again our speakers share their most updated knowledge, state-of-the-art patient management approaches and their contemporary research findings relevant to their specialties and dentistry. The presentations were well received.

On 3<sup>rd</sup> – 5<sup>th</sup> November 2010, The College of Dental Surgeons of Hong Kong is collaborating with the European Association for Osseointegration (EAO), represented by the Global Council for Osseointegration (GCO), to hold a 3-day congress on implant dentistry. The venue will be the HKAM Jockey Club Building. The provisional speakers includes 23 local and international luminaries in the field of implant dentistry from Europe and Asia Pacific, on an array of topics from different perspectives on implant dentistry advancement, knowledge, research and development. Special recognition is given to world leaders of the field e.g. Professor Niklaus Lang, *Professor Friedrich Neukam* (Germany) and *Professor Christoph Hämmerle* (Switzerland), to name a few.

I would like to thank all the members of the Scientific Meetings Committee nominated by the various specialty boards of the College for their contributions. Special thanks go to the Secretariat staff of the College, especially Ms Rose Chow, Ms Lilian Cheung, Ms Julia Lau, Ms Sharon Tam and Ms Gladys Yeung for their indispensable assistance in organizing the above scientific meetings.

Professor W Keung LEUNG  
Chairman

# Information Technology Committee

Chairman : Dr. Paul Y W LAU  
Members : Dr. Alex W K CHAN  
Dr. Simon C Y LIU  
Dr Edmond H N POW  
Dr. Alfred C C TSANG

It is my pleasure to present the 2009-2010 Annual Report for the IT development of our College and our major accomplishments over the last year is highlighted in the following list.

## **The Membership Management System**

- The Committee had incorporated the Programme into our computer system in Sept 2009 for test running and was fully up and running since Dec 2009 after the migration of data into the system. In parallel, an Edoc programme was implemented so that all documents could be stored and filed electronically

## **Data Security and Protection**

- We had identified with the security issue of the College server and laid out a 2-layer security protocol with full set of passwords of the server which was held together by President, Hon Secretary and IT Chairman
- In order to facilitate the data protection of our main database system, we had installed an external hard disk with encryption and the harddisk would be stored in a locked place by our College Secretariat.
- We recommended instructions on the use of IT system, especially in regards to working on the server and workstations to all Secretariat staff

## **Website Renovation**

- We had revamped the website of our College in terms of more interaction and instant updating of college news, and the new, enriched cover page was launched in June 2010

## **Wi-Fi Facility Installation**

- We had installed Wi-Fi facility so that Councillors and our members were allowed to bring their electronic devices and access meeting papers via the internet

Finally, I would like to express my utmost gratitude to our members of the IT Committee and all staff of the Secretariat for giving opinion and support for the IT Committee.

Dr. Paul Y W LAU  
Chairman

## **Committee of General Dentistry**

Chairman : Dr. Raymond K M LEE  
Members : Dr. Francis W C CHAN  
Dr. Nancy B S CHAN  
Dr. Andy T Y CHIU  
Dr. Haston W M LIU  
Dr. Arthur W Y PANG  
Dr. Gerald H H SIU  
Dr. Bill S W YAN

### **List of Examiners:**

Dr Ngai Ying CHAU  
Dr Gary S P CHEUNG  
Dr Tin Yan CHIU  
Dr Daniel T S FANG  
Dr Kenneth K K HUI  
Dr George C K LAU  
Dr Chi Ming LAW  
Dr Kwing Hong LEE  
Dr Simon C Y LIU  
Dr Haston W M LIU  
Dr Edward C M LO  
Dr Robert P Y NG  
Dr Arthur W Y PANG  
Dr Edmond H N POW  
Dr David Y W SUN  
Dr Homer W K TSO  
Dr Ricky W K WONG  
Dr Bill S W YAN  
Dr Bun Ka YIU

### **List of Trainers:**

Dr Raymond W K CHAN  
Dr Francis W C CHAN  
Dr Tai Chuen FOO  
Dr Patrick P C LEE  
Dr Siu Fai LEUNG  
Dr Wing Yiu MAK  
Dr Hin Ho SIU  
Dr Siu Keung SETO  
Dr Sui Cheung SUM  
Dr Vitus C M WONG  
Dr Johnny WONG  
Dr Shiu Hang YIP

After the conducting of the two special diets of Membership in General Dentistry (MGD) by Credit Accumulation and Transfer (CAT) in 2008 & 2009, we focus on the MGD by full examination in 2010. It was a busy and fruitful year for General Dentistry training and I would like to report the progress in various aspects.

### MGD Training Programme

A total of 22 units of Clinical Competences (CP) and Essential of Dental Practice (EDP) modules have been conducted from Sept 2009 to Oct 2010. Local and overseas speakers were invited to deliver various topics on general dentistry.

The College of Dental Surgeons of Hong Kong (CDSHK) appointed the Hong Kong Dental Association (HKDA) as the MGD programme administrator and their professional secretariat and organising capability are the critical successful factors of the programme. The Committee of General Dentistry (CGD) would like to express our appreciation to the HKDA General Dentistry Committee, the Chairman, Dr. David Ho, for their unfailing support, tremendous effort and valuable inputs.

Module	Topic	Speaker	Date
--	MGD Trainee Orientation Lecture	Dr Raymond LEE	6/9/2009
SP1	Clinical photography	Dr YIU Bun Ka	15/10/2009
CP4	Treatment of pulpal diseases	Dr Alex CHAN Wai Kwok	29/11/2009
CP10	Caries management	Dr CHU Chun Hung	29/11/2009
CP6	Dentoalveolar surgery	Dr Ben CHOW Kiang Cheong	13/12/2009
CP6	Dental therapeutics	Dr Sunny TSUI Hing Chung	13/12/2009
EDP1	Dental imaging	Assoc Prof Bernard KOONG	27/12/2009
EDP1	Radiography (Workshop)	Assoc Prof Bernard KOONG	27/12/2009
CP11	Management of paediatric patients	Prof Stephen WEI Hon Yin	31/1/2010
CP3	Pain and anxiety management	Prof Stephen WEI Hon Yin	31/1/2010
CP7	Musculoskeletal and occlusal therapy	Dr Nelson AU YEUNG Kim Hung	21/2/2010
CP8	Fundamental orthodontics	Dr Franklin SHE Tsang Tsang / Dr Flora LAM Sze Van	28/3/2010
CP8	Interceptive orthodontics and adult orthodontics workshop	Dr Franklin SHE Tsang Tsang	28/3/2010
SP2	Examination Guidelines for MGD Training Programme	Dr Raymond LEE / Dr Arthur PANG	25/4/2010
EDP3	When you are in a hole, stop digging	Dr Kevin LEWIS / Dr Stephen HENDERSON	20/6/2010
EDP4	Information management and critical thinking	Prof Trevor BURKE	21/8/2010
CP12	Dental material science	Prof Trevor BURKE	21/8/2010
CP13	Rehabilitative therapy	Prof Trevor BURKE	22/8/2010
CP15	Cosmetic therapy	Prof Trevor BURKE	22/8/2010

CP1	Examination of the patient	Dr Kenny TONG Siu Keung / Dr Ronald CHENG Hung Wai	29/8/2010
CP1	Oral diagnosis		
CP1	Treatment planning		
EDP6/ SDP1	Infection control (1)	Prof Laurence WALSH	12/9/2010
	Infection control (2)	Prof Laurence WALSH	12/9/2010
CP14	Implant therapy	Dr Simon HO Kam Yuen / Dr Ronald CHENG Hung Wai	3/10/2010
CP5	Management of periodontal diseases	Dr Clive FUNG Kin Yue / Dr Vincent NGAI Kwai Shing	3/10/2010

### MGD Examination

An Examiner's Meeting was held on 13 April 2010 to discuss on MGD examination arrangement. A guide on MGD examination has been published. CDSHK approved a budget on the building of an examination infrastructure consisting of establishing a Question Bank of high validity, reliability and confidentiality, designing the examination protocol, making scheme & policy, etc. Part I & Part II examination are scheduled on 9 January 2011 and July 2011 respectively.

### CPD cycle for MGD holders

Most of the MGD holders fulfill their CPD cycle and please refer to CME subcommittee for the progress.

It requires much effort and determination to get all these done according to the timeline and CGD is privileged that we are not alone in blazing the trail of this training pathway. CGD would like to take this opportunity to express our gratitude to all College council members whose directives and support have lead the project heading to some initial successes; all the trainers and examiners for their guidance & contributions; to all trainees for their enthusiasm and active participation; and all CGD committee members for their devotion and support.

We look forward to the implementation of the examination system and another fruitful year of 2011.

Dr. Raymond K M LEE  
Chairman



## Treasurer's Report

The College recorded a surplus totalling HK\$120,921.00 for the financial year ended 31<sup>st</sup> March 2010.

The management fee, salaries and allowances of the secretariat remained as our main areas of expenditure. The College had put in extra resources in strengthening our Information Technology, both in hardware and software. Members and Fellows could enjoy the improvement on the up-dated web-site when requesting information from our secretariat these days.

The accumulated fund of the College has by now reached HK\$3,580,533.00. The College had recently set up a Sterling account to handle the transaction with the Royal College of Surgeons of Edinburgh in the running of the conjoint examinations as it would be better for both Colleges to work out the account under a known exchange rate. Furthermore, the College planned to acquire the Sterling in three occasions within a financial year and the amount would be just sufficient to cover the expenses of the conjoint examinations. As with past years, the council had maintained a conservative approach in our investment and the College had no intention in investing in foreign exchange at all.

On behalf of the College, I would like to convey our sincere gratitude to our Auditors, Mr. Li Ka Cheung Eric of Messrs. Li, Tang, Chen & Co. for his valuable professional advice and services in the past year. Mr. Li has kindly offered himself for reappointment. Special thanks are also due to Ms Sharon Tam for her professional services on transactions recording and our College staff for their excellent secretarial support.

Dr. Alfred C C TSANG  
Honorary Treasurer

**THE COLLEGE OF DENTAL SURGEONS OF HONG KONG**  
(Incorporated in Hong Kong with limited liability by guarantee)

**REPORT OF THE COUNCIL**

**MEMBERS OF THE COUNCIL**

President	:	Dr. Joseph C. Y. Chan
Vice-Presidents	:	Prof. Edward C. M. Lo Dr. Roch K.H. Lee
Honorary Treasurer	:	Dr. Alfred C.C. Tsang
Honorary Secretary	:	Dr. Sai Kwing Chan
Censor-in-Chief	:	Dr. William C. W. Yung
Councillors	:	Dr. Paul Y. W. Lau Dr. Raymond K.M. Lee Prof. W. K. Leung Dr. John Y. K. Ling Dr. Anthony S. K. Tse Prof. Stephen H. Y. Wei Dr. Ricky W.K. Wong Dr. Edmond H. N. Pow Dr. Robert P. Y. Ng

The council has pleasure in presenting its report together with the audited financial statements for the year ended 31<sup>st</sup> March, 2010.

**PRINCIPAL ACTIVITIES**

The principal activities of the college are promoting for the public benefit the advancement of knowledge in the field of dental surgery and its associated subjects and promoting training and research in dental surgery.

**ACCOUNTS**

The result of the college for the year ended 31<sup>st</sup> March, 2010 and the state of the college's affairs at that date are set out in the financial statements on pages 5 to 17.

**PROPERTY, PLANT AND EQUIPMENT**

Details of the movements in property, plant and equipment during the year are set out in note (7) on the financial statements.

**THE COLLEGE OF DENTAL SURGEONS OF HONG KONG**  
(Incorporated in Hong Kong with limited liability by guarantee)

**REPORT OF THE COUNCIL**

**COUNCILLORS**

In accordance with articles 40, 41 and 43 of the college's articles of association, all councillors shall continue to hold office.

**COUNCILLORS' INTERESTS IN CONTRACTS**

No contracts of significance to which the college was a party and in which a councillor had, whether directly or indirectly, a material interest subsisted at the end of the year or at any time during the year.

**AUDITORS**

The financial statements have been audited by Messrs. Li, Tang, Chen & Co. who retire but, being eligible, offers themselves for re-appointment.

On behalf of the Council

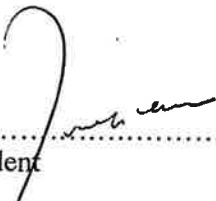
  
.....  
President

Hong Kong, 16 AUG 2010

**INDEPENDENT AUDITORS' REPORT**  
**TO THE MEMBERS OF THE COLLEGE OF DENTAL SURGEONS OF HONG KONG**  
(incorporated in Hong Kong with limited liability by guarantee)

We have audited the financial statements of The College of Dental Surgeons of Hong Kong set out on pages 5 to 17, which comprise the balance sheet as at 31<sup>st</sup> March, 2010, and the statement of comprehensive income, the statement of changes in funds and the statement of cash flows for the year then ended, and a summary of significant accounting policies and other explanatory notes.

**COUNCILLORS' RESPONSIBILITY FOR THE FINANCIAL STATEMENTS**

The councillors of the college are responsible for the preparation and the true and fair presentation of these financial statements in accordance with Hong Kong Financial Reporting Standards issued by the Hong Kong Institute of Certified Public Accountants and the Hong Kong Companies Ordinance. This responsibility includes designing, implementing and maintaining internal control relevant to the preparation and the true and fair presentation of financial statements that are free from material misstatement, whether due to fraud or error; selecting and applying appropriate accounting policies; and making accounting estimates that are reasonable in the circumstances.

**AUDITORS' RESPONSIBILITY**

Our responsibility is to express an opinion on these financial statements based on our audit and to report our opinion solely to you, as a body, in accordance with section 141 of the Hong Kong Companies Ordinance, and for no other purpose. We do not assume responsibility towards or accept liability to any other person for the contents of this report.

We conducted our audit in accordance with Hong Kong Standards on Auditing issued by the Hong Kong Institute of Certified Public Accountants. Those standards require that we comply with ethical requirements and plan and perform the audit to obtain reasonable assurance as to whether the financial statements are free from material misstatement.

An audit involves performing procedures to obtain audit evidence about the amounts and disclosures in the financial statements. The procedures selected depend on the auditors' judgment, including the assessment of the risks of material misstatement of the financial statements, whether due to fraud or error. In making those risk assessments, the auditors consider internal control relevant to the entity's preparation and true and fair presentation of the financial statements in order to design audit procedures that are appropriate in the circumstances, but not for the purpose of expressing an opinion on the effectiveness of the entity's internal control. An audit also includes evaluating the appropriateness of accounting policies used and the reasonableness of accounting estimates made by the councillors, as well as evaluating the overall presentation of the financial statements.

We believe that the audit evidence we have obtained is sufficient and appropriate to provide a basis for our audit opinion.

to be cont'd/.....

## OPINION

In our opinion, the financial statements give a true and fair view of the state of affairs of the college as at 31<sup>st</sup> March, 2010 and of its surplus and cash flows for the year then ended in accordance with Hong Kong Financial Reporting Standards and have been properly prepared in accordance with the Hong Kong Companies Ordinance.

*Li Tang Chen & Co.*

Li, Tang, Chen & Co.

Certified Public Accountant (Practising),

Hong Kong, 16 AUG 2010

RCMC/AIML:mc

**THE COLLEGE OF DENTAL SURGEONS OF HONG KONG**

**BALANCE SHEET AS AT 31<sup>ST</sup> MARCH, 2010**

	<u>Note</u>	<u>2010</u> HK\$	<u>2009</u> HK\$
<b>NON-CURRENT ASSETS</b>			
Property, plant and equipment	7	95,779	19,310
<b>CURRENT ASSETS</b>			
Inventories	8	42,580	21,119
Interest receivable		1,716	6,171
Prepayments		21,549	40,807
Cash and bank balances		3,775,472	3,696,903
		<u>3,841,317</u>	<u>3,765,000</u>
Deduct:			
<b>CURRENT LIABILITIES</b>			
Accrued expenses		261,063	250,198
Receipts in advance		95,500	74,500
		<u>356,563</u>	<u>324,698</u>
<b>NET CURRENT ASSETS</b>		<u>3,484,754</u>	<u>3,440,302</u>
<b>NET ASSETS</b>		<u>3,580,533</u>	<u>3,459,612</u>
Representing:			
<b>ACCUMULATED FUNDS</b>	9	<u>3,580,533</u>	<u>3,459,612</u>

The financial statements on pages 5 to 17 were approved and authorised for issue by the council on **16 AUG 2010**

  
.....  
President

  
.....  
Hon. Treasurer

  
.....  
Hon. Secretary

**THE COLLEGE OF DENTAL SURGEONS OF HONG KONG**

**STATEMENT OF COMPREHENSIVE INCOME**

**FOR THE YEAR ENDED 31<sup>ST</sup> MARCH, 2010**

	<u>Note</u>	<u>2010</u> HK\$	<u>2009</u> HK\$
<b>INCOME</b>			
Membership and subscription fees	6	652,055	572,961
Surplus on conjoint examination		316,400	-
Surplus on Exit Examination and Assessment		147,811	370,000
Bank interest income		5,418	13,180
Surplus on Scientific Meeting		31,558	-
Sundry income		4,000	22,206
Administrative charges received for CPD program		-	7,000
Administrative charges received for CME accreditation		38,000	38,500
		<u>1,195,242</u>	<u>1,023,847</u>
<b>Deduct:</b>			
<b>EXPENDITURE</b>			
Exchange loss		-	2,184
Deficit on conjoint examination		-	84,147
Administrative charges for MGD program		64,945	-
Deficit on scientific meetings		-	44,516
Auditor's remuneration		6,000	8,400
Repairs and maintenance		31,405	33,485
Rates		3,198	3,462
Insurance		10,638	4,625
Salaries and allowances		629,918	506,317
Mandatory Provident Fund contribution		29,503	26,536
Postage		17,598	13,516
Stationery and printing		63,710	71,014
Souvenir and gifts		10,039	4,587
Function expenses		26,452	52,832
Bank charges		1,570	2,125
Secretarial fee		4,447	3,827
Depreciation		26,406	13,251
Telephone and fax		16,287	5,193
Travelling		5,378	29,387
Legal and professional fee		3,168	9,079
Management fee		75,000	75,000
Sundry expenses		47,552	39,198
Advertising fee		1,107	1,230
		<u>1,074,321</u>	<u>1,033,911</u>
<b>SURPLUS/(DEFICIT) FOR THE YEAR AND</b>			
<b>TOTAL COMPREHENSIVE INCOME/(LOSS)</b>			
<b>FOR THE YEAR</b>	9	<u>120,921</u>	<u>(10,064)</u>

**THE COLLEGE OF DENTAL SURGEONS OF HONG KONG**  
**STATEMENT OF CASH FLOWS**  
**FOR THE YEAR ENDED 31<sup>ST</sup> MARCH, 2010**

	<u>2010</u> HK\$	<u>2009</u> HK\$
<b>OPERATING ACTIVITIES</b>		
Surplus/(deficit) for the year	120,921	(10,064)
Adjustments for:		
Bank interest income	(5,418)	(13,180)
Depreciation	<u>26,406</u>	<u>13,251</u>
<b>Operating surplus/(deficit) before working capital changes</b>	141,909	(9,993)
(Increase)/decrease in inventories	(21,461)	1,548
Decrease/(increase) in interest receivable	4,455	(6,171)
Decrease/(increase) in prepayments	19,258	(27,986)
Increase/(decrease) in accrued expenses	10,865	(108)
Increase/(decrease) in receipts in advance	<u>21,000</u>	<u>(477,750)</u>
<b>Net cash generated from/(used in) operating activities</b>	<u>176,026</u>	<u>(520,460)</u>
	-----	-----
<b>INVESTING ACTIVITIES</b>		
Bank interest received	5,418	13,180
Purchases of property, plant and equipment	<u>(102,875)</u>	<u>(9,080)</u>
<b>Net cash (used in)/generated from investing activities</b>	<u>(97,457)</u>	<u>4,100</u>
	-----	-----
<b>NET INCREASE/(DECREASE) IN CASH AND CASH EQUIVALENTS</b>	78,569	(516,360)
<b>CASH AND CASH EQUIVALENTS AT BEGINNING OF YEAR</b>	<u>3,696,903</u>	<u>4,213,263</u>
<b>CASH AND CASH EQUIVALENTS AT END OF YEAR</b>	<u>3,775,472</u>	<u>3,696,903</u>
	=====	=====
<b>ANALYSIS OF BALANCES OF CASH AND CASH EQUIVALENTS</b>		
Cash and bank balances	<u>3,775,472</u>	<u>3,696,903</u>
	=====	=====



**THE COLLEGE OF DENTAL SURGEONS OF HONG KONG**  
**STATEMENT OF CHANGES IN FUNDS**  
**FOR THE YEAR ENDED 31<sup>ST</sup> MARCH, 2010**

	Accumulated funds <u>HK\$</u>
Balance at 1.4.2008	3,469,676
Total comprehensive loss for the year	<u>(10,064)</u>
Balance at 31.3.2009 and 1.4.2009	3,459,612
Total comprehensive income for the year	<u>120,921</u>
Balance at 31.3.2010	<u><u>3,580,533</u></u>

# **THE COLLEGE OF DENTAL SURGEONS OF HONG KONG**

## **NOTES ON THE FINANCIAL STATEMENTS**

### **1. STATUS OF THE COLLEGE**

The college was incorporated in Hong Kong on 23<sup>rd</sup> February, 1993 as a company limited by guarantee. Every member of the college undertakes to contribute, if required, an amount not exceeding HK\$100 to the assets of the college in the event of its being wound up.

The address of the registered office of the college is Room 902, HKAM Jockey Club Building, 99 Wong Chuk Hang Road, Aberdeen, Hong Kong.

The college is engaged in promoting for the public benefit the advancement of knowledge in the field of dental surgery and its associated subjects and promoting training and research in dental surgery.

The financial statements are presented in Hong Kong dollars which is the same as the functional currency of the college.

### **2. ADOPTION OF NEW AND REVISED HONG KONG FINANCIAL REPORTING STANDARDS ("HKFRSs")**

The following revised standards and amendments which are relevant to the college's financial statements have been adopted in the current year but have no effect on the amounts reported in these financial statements.

- HKAS 1 (revised 2007), Presentation of Financial Statements
- Amendments to HKFRS 7, Financial Instruments: Disclosures – Improving Disclosures about Financial Instruments
- Improvements to HKFRSs (2008)

HKAS 1 (revised 2007) has introduced terminology changes (including revised titles for the financial statements) and changes in the presentation and disclosures of financial statements. The revised standard requires the entity to present, in a statement of changes in funds, all owner changes in equity. All non-owner changes in funds (i.e. comprehensive income) are required to be presented in one statement of comprehensive income or two statements (a separate income statement and a statement of comprehensive income). The college has elected to present one statement of comprehensive income. This change in presentation has no effect on reported surplus or deficit, total income and expense or net assets for any period presented. Accordingly, the comparative figures have not been restated. In addition, the college has adopted the revised title "Statement of cash flows" for the "Cash flows Statement".

The amendments to HKFRS 7 requires expanded disclosures about the fair value measurement of the college's financial instruments, categorising these fair value measurements into a three-level fair values hierarchy according to the extent to which they are based on observable market data. This amendment has no material impact on the college's financial statements as the college has no such financial instruments.

The improvements to HKFRSs (2008) have had no material impact on the college's financial statements.

The college has not early applied the other new standards, amendments and interpretations that have been issued but not yet effective (see note 14).

# THE COLLEGE OF DENTAL SURGEONS OF HONG KONG

## NOTES ON THE FINANCIAL STATEMENTS

### 3. BASIS OF PREPARATION

These financial statements have been prepared in accordance with Hong Kong Financial Reporting Standards ("HKFRSs") (which also include Hong Kong Accounting Standards ("HKASs") and Interpretations ("HK - Int") issued by the Hong Kong Institute of Certified Public Accountants ("HKICPA"), accounting principles generally accepted in Hong Kong and the requirements of the Hong Kong Companies Ordinance. They have been prepared under the historical cost convention.

The preparation of financial statements in conformity with HKFRSs requires management to make judgements, estimates and assumptions that affect the application of policies and reported amounts of assets, liabilities, income and expenses. The estimates and associated assumptions are based on historical experience and various other factors that are believed to be reasonable under the circumstances, the results of which form the basis of making the judgements about carrying values of assets and liabilities that are not readily apparent from other sources. Actual results may differ from these estimates.

The estimates and underlying assumptions are reviewed on an ongoing basis. Revisions to accounting estimates are recognised in the period in which the estimate is revised if the revision affects only that period, or in the period of the revision and future periods if the revision affects both current and future periods.

### 4. SUMMARY OF SIGNIFICANT ACCOUNTING POLICIES

#### a) Property, plant and equipment:

Property, plant and equipment are stated at cost less accumulated depreciation and accumulated impairment losses. The cost of an asset comprises its purchase price and any directly attributable costs of bringing the asset to its working condition and location for its intended use. Expenditure incurred after the property, plant and equipment have been put into operation, such as repairs and maintenance, is normally charged to the statement of comprehensive income in the period in which it is incurred. In situations where it can be clearly demonstrated that the expenditure has resulted in an increase in the future economic benefits expected to be obtained from the use of the property, plant and equipment, the expenditure is recognised as an additional cost of that asset.

Depreciation on property, plant and equipment is calculated by the straight-line method to allocate cost to their residual value over their estimated useful lives as follows:

College gowns	20% per annum
Leasehold improvement	20% per annum
Furniture and fixtures	20% per annum
Office equipment	20% per annum

The assets' residual values and useful lives are reviewed, and adjusted if appropriate, at each balance sheet date. An asset's carrying amount is written down immediately to its recoverable amount if the asset's carrying amount is greater than its estimated recoverable amount.

# THE COLLEGE OF DENTAL SURGEONS OF HONG KONG

## NOTES ON THE FINANCIAL STATEMENTS

### 4. SUMMARY OF SIGNIFICANT ACCOUNTING POLICIES (CONT'D)

#### a) Property, plant and equipment: (cont'd)

An item of property, plant and equipment is derecognized upon disposal or when no future economic benefits are expected to arise from the continued use of the asset. The gain or loss arising on derecognition of the asset (calculated as the difference between the net sale proceeds and the carrying amount of the asset is included in the statement of comprehensive income in the year in which the item is derecognized).

#### b) Inventories:

Inventories are stated at the lower of cost and net realizable value. Cost is calculated by using the weighted average method. Net realizable value is determined by management based on prevailing market conditions.

#### c) Impairment:

At each balance sheet date, an assessment is made whether there is any indication of impairment of any asset, or whether there is any indication that an impairment loss previously recognised for an asset in prior years may no longer exist or may have decreased. If any such indication exists, the asset's recoverable amount is estimated. An impairment loss is recognised whenever the carrying amount of an asset or its cash-generating unit exceeds its recoverable amount.

A previously recognised impairment loss is reversed only if there has been a change in the estimates used to determine the recoverable amount of an asset, however not to an amount higher than the carrying amount that would have been determined (net of any depreciation), had no impairment loss been recognised for the asset in prior years.

#### d) Revenue recognition:

Income from subscription and entrance fees is recognised on an accruals basis.

Income from meeting, course and examination is recognised upon completion of services provided.

Interest income is recognised as it accrues using effective interest method.

#### e) Related parties:

For the purposes of these financial statements, parties are considered to be related to the college if the college has the ability, directly or indirectly, to control the party or exercise significant influence over the party in making financial and operating decisions, or vice versa, or where the college and the party are subject to common control or common significant influence. Related parties may be individuals (being members of key management personnel, councillors and/or their close family members) or other entities and include entities which are under the significant influence of related parties of the college where those parties are individuals and post-employment benefit plans which are for the benefit of employees of the college or of any entity that is a related party of the college.

# THE COLLEGE OF DENTAL SURGEONS OF HONG KONG

## NOTES ON THE FINANCIAL STATEMENTS

### 4. SUMMARY OF SIGNIFICANT ACCOUNTING POLICIES (CONT'D)

#### f) Cash and cash equivalents:

For the purpose of the statement of cash flows, cash and cash equivalents comprise cash on hand and demand deposits, and short term highly liquid investments which are readily convertible into known amounts of cash and which are subject to an insignificant risk of changes in value, and have a short maturity of generally within three months when acquired, less bank overdrafts which are repayable on demand and form an integral part of the college's cash management.

#### g) Retirement benefit costs:

The college joins a defined contribution retirement scheme under the Mandatory Provident Fund Schemes Ordinance (the "MPF Scheme") for those employees of the college.

The college's contributions to the MPF Scheme are made based on a percentage of the eligible employees' relevant income as defined in the Mandatory Provident Fund Schemes Ordinance. These contributions are expensed as incurred. The assets of the scheme are held separately from those of the college in independently administered funds.

#### h) Government grants:

Government grants are recognized in the balance sheet initially when there is reasonable assurance that they will be received and that the college will comply with the conditions attaching to them. Grants that compensate the college for expenses incurred are recognized as revenue in the statement of comprehensive income on a systematic basis in the same periods in which the expenses are incurred. Grants that compensate the college for the cost of an asset are deducted in arriving at the carrying amount of the asset and consequently are recognized in the statement of comprehensive income over the useful life of the asset.

### 5. FINANCIAL INSTRUMENTS

The college's major financial instruments comprise interest receivable, cash and bank balances and accrued expenses.

The main risks arising from the college's financial instruments are interest rate risk, credit risk, liquidity risk and foreign exchange risk. The college does not have any written risk management policies and guidelines. However, the board of councillors meet periodically to analyze and formulate measures to manage the college's exposure to these risks. Generally, the college introduces conservative strategies on its risk management. As the college's exposure to these risks is kept to a minimum, the college has not used any derivatives and other instruments for hedging purposes. The councillors review and agree policies for managing each of these risks and they are summarized as follows:

# THE COLLEGE OF DENTAL SURGEONS OF HONG KONG

## NOTES ON THE FINANCIAL STATEMENTS

### 5. FINANCIAL INSTRUMENTS (CONT'D)

#### a) Interest rate risk

The college has interest-bearing bank deposits and no interest-bearing liabilities. The councillors consider that the interest rate risk is not significant.

#### b) Credit risk

As at 31<sup>st</sup> March, 2010, the financial assets of the college that were exposed to credit risk and their maximum exposures were as follows:

	2010		2009	
	Carrying amount in <u>balance sheet</u>	Maximum exposure <u>to credit risk</u>	Carrying amount in <u>balance sheet</u>	Maximum exposure <u>to credit risk</u>
	HK\$	HK\$	HK\$	HK\$
Interest receivable	1,716	1,716	6,171	6,171
Cash and bank balances	<u>3,775,472</u>	<u>3,775,472</u>	<u>3,696,903</u>	<u>3,696,903</u>
	<u>3,777,188</u>	<u>3,777,188</u>	<u>3,703,074</u>	<u>3,703,074</u>

The credit risk on liquid funds is limited because the counterparties are banks with high reputation.

#### c) Liquidity risk

Please refer to page 14.

#### d) Foreign exchange risk

The college carries out its activities in Hong Kong and most of the transactions are denominated in Hong Kong Dollars. Accordingly, the councillors of the college consider the college's foreign exchange risk to be insignificant.

#### e) Fair value estimation

The college's financial assets and financial liabilities have their carrying amounts approximately equal to their fair values due to their immediate and short-term maturities.

## THE COLLEGE OF DENTAL SURGEONS OF HONG KONG

## NOTES ON THE FINANCIAL STATEMENTS

## 5. FINANCIAL INSTRUMENTS (CONT'D)

## c) Liquidity risk

Liquidity risk is the risk that funds will not be available to meet liabilities as they fall due, and it results from amount and maturity mismatches of assets and liabilities.

Prudent liquidity risk management implies maintaining sufficient bank balances.

The following table details the remaining contractual maturities at the balance sheet date of the college's financial liabilities which are based on contractual undiscounted cash flows and the earliest date the college can be required to pay.

	2010			2009		
	Carrying amount HK\$	Total contractual undiscounted cash flow HK\$	Within 1 year or on demand HK\$	Carrying amount HK\$	Total contractual undiscounted cash flow HK\$	Within 1 year or on demand HK\$
Accrued expenses	261,063	(261,063)	(261,063)	250,198	(250,198)	(250,198)

# THE COLLEGE OF DENTAL SURGEONS OF HONG KONG

## NOTES ON THE FINANCIAL STATEMENTS

### 6. SUBSCRIPTIONS AND FEES

	<u>2010</u> HK\$	<u>2009</u> HK\$
Members' subscriptions	564,790	485,461
Members' entrance fees	<u>87,265</u>	<u>87,500</u>
	<u>652,055</u>	<u>572,961</u>

### 7. PROPERTY, PLANT AND EQUIPMENT

	<u>College gowns</u> HK\$	<u>Leasehold improvement</u> HK\$	<u>Furniture and fixtures</u> HK\$	<u>Office equipment</u> HK\$	<u>Total</u> HK\$
Cost:					
Balance at 1 <sup>st</sup> April, 2008	38,440	230,200	54,575	250,635	573,850
Additions	<u>-</u>	<u>-</u>	<u>-</u>	<u>9,080</u>	<u>9,080</u>
Balance at 31 <sup>st</sup> March, 2009 and 1 <sup>st</sup> April, 2009	38,440	230,200	54,575	259,715	582,930
Additions	<u>-</u>	<u>-</u>	<u>-</u>	<u>102,875</u>	<u>102,875</u>
Balance at 31 <sup>st</sup> March, 2010	<u>38,440</u>	<u>230,200</u>	<u>54,575</u>	<u>362,590</u>	<u>685,805</u>
Accumulated depreciation					
Balance at 1 <sup>st</sup> April, 2008	38,440	222,780	50,471	238,678	550,369
Provided during the year	<u>-</u>	<u>7,420</u>	<u>1,026</u>	<u>4,805</u>	<u>13,251</u>
Balance at 31 <sup>st</sup> March, 2009 and 1 <sup>st</sup> April, 2009	38,440	230,200	51,497	243,483	563,620
Provided during the year	<u>-</u>	<u>-</u>	<u>1,026</u>	<u>25,380</u>	<u>26,406</u>
Balance at 31 <sup>st</sup> March, 2010	<u>38,440</u>	<u>230,200</u>	<u>52,523</u>	<u>268,863</u>	<u>590,026</u>
Net carrying amounts:					
At 31 <sup>st</sup> March, 2010	<u>-</u>	<u>-</u>	<u>2,052</u>	<u>93,727</u>	<u>95,779</u>
At 31 <sup>st</sup> March, 2009	<u>-</u>	<u>-</u>	<u>3,078</u>	<u>16,232</u>	<u>19,310</u>



# THE COLLEGE OF DENTAL SURGEONS OF HONG KONG

## NOTES ON THE FINANCIAL STATEMENTS

### 8. INVENTORIES

	<u>2010</u> HK\$	<u>2009</u> HK\$
College ties and crests	13,180	21,119
Heraldic Shields and paper gift boxes	<u>29,400</u>	<u>-</u>
College ties and crests	<u>42,580</u>	<u>21,119</u>

The cost of inventories recognised in the income and expenditure account during the year amounted to HK\$8,539 (2009: HK\$1,548).

### 9. ACCUMULATED FUNDS

	<u>2010</u> HK\$	<u>2009</u> HK\$
Balance brought forward	3,459,612	3,469,676
Comprehensive income/(loss) for the year	<u>120,921</u>	<u>(10,064)</u>
Balance carried forward	<u>3,580,533</u>	<u>3,459,612</u>

### 10. TAXATION

No provision for Hong Kong profits tax or deferred tax has been made as, in the opinion of the councillors, the college is not deemed to be chargeable to profits tax under section 24(1) of the Inland Revenue Ordinance.

### 11. COUNCILLORS' REMUNERATION: HK\$Nil (2009: HK\$Nil).

### 12. RELATED PARTY TRANSACTIONS

During the year, the college had the following related party transactions in the normal course of business.

	<u>2010</u> HK\$	<u>2009</u> HK\$
Remuneration of key management personnel	-	-
Management fee paid to Hong Kong Academy of Medicine	<u>75,000</u>	<u>75,000</u>

In the opinion of the councillors, the above-mentioned related party transaction was carried out on normal commercial terms.

**THE COLLEGE OF DENTAL SURGEONS OF HONG KONG**  
**NOTES ON THE FINANCIAL STATEMENTS**

**13. CAPITAL MANAGEMENT**

The college's objectives when managing capital are:

- To safeguard the college's ability to continue as a going concern.
- To support the college's stability and growth; and
- To provide capital for the purpose of strengthening the college's risk management capability.

The college actively and regularly reviews and manages its capital structure to ensure optimal capital structure, taking into consideration the future capital requirements of the college and capital efficiency, projected operating cash flows and projected capital expenditures.

As in prior years, the college monitors capital by reviewing the level of capital that is at the disposal of the college. Capital comprises accumulated funds.

**14. POSSIBLE IMPACT OF AMENDMENTS, NEW STANDARDS AND INTERPRETATIONS ISSUED BUT NOT YET EFFECTIVE FOR THE YEAR ENDED 31<sup>ST</sup> MARCH, 2010**

Up to the date of issue of these financial statements, the HKICPA has issued a number of amendments, new standards and interpretations which are not yet effective for the year ended 31<sup>st</sup> March, 2010 and which have not been adopted in these financial statements.

The college is in the process of making an assessment of what the impact of these amendments, new standards and new interpretations is expected to be in the period of initial application. So far it has concluded that the adoption of them is unlikely to have a significant impact on the college's results of operations and financial position.

# **COMPOSITION OF COMMITTEES & SUBCOMMITTEES 2009-2010**

## **Education and Examination Committee**

Chairman :	Professor Edward C M LO (Specialty Board in Community Dentistry)
Ex-officio Members :	Dr. Roch K H LEE (Vice-President, General Affairs &CPD) Dr. S K CHAN (Hon Secretary)
Members :	Dr. Joseph C Y CHAN (Specialty Board in Paediatric Dentistry) Dr. Gary S P CHEUNG (Specialty Board in Endodontics) Dr. Gordon K C CHIU (Specialty Board in Periodontology) Dr. Simon LIU (Specialty Board in Family Dentistry) Dr. John Y K LING (Specialty Board in Orthodontics) Dr. Bill S W YAN (Specialty Board in Oral & Maxillofacial Surgery) Dr. William C W YUNG (Specialty Board in Prosthodontics)

There are 8 Specialty Boards and 1 Sub-Committee under the Education & Examination Committee.

### **1 Specialty Board in Community Dentistry**

Chairman :	Professor Edward C M LO
Secretary :	Dr. Michael T W HO
Members :	Dr. Wendy K M CHAM Dr. Kevin K W NG Dr. Frankie H C SO Dr. Felix S H YU

### **2 Specialty Board in Endodontics**

Chairman :	Dr. Robert P Y NG
Secretary :	Dr. Wiley T C LAM
Members :	Dr. Carlo CASTELLUCCI (HKES representative) Dr. Alex W K CHAN Dr. Gary S P CHEUNG Dr. May W M HO Dr. MAK Yiu Fai
Supervisor of training:	Dr. Gary S P CHEUNG

### **3 Specialty Board in Family Dentistry**

Chairman : Dr. Simon C Y LIU  
Secretary : Dr. Norman C M LAW  
Members : Dr. C S KUM  
Dr. Haston W M LIU  
Dr. Arthur W Y PANG  
Dr. B K YIU

### **4 Specialty Board in Oral & Maxillofacial Surgery**

Chairman : Dr. Bill S W YAN  
Secretary : Dr. Eddie C K YAU  
Members : Professor L K CHEUNG  
Dr. Benjamin K C CHOW  
Dr. K H LEE  
Professor N SAMMAN

### **5 Specialty Board in Orthodontics**

Chairman : Dr. John Y K LING  
Secretary : Dr. Michael N Y CHAU  
Members : Professor Erik Urban HÄGG  
Dr. Paul Y W LAU  
Professor Bakr RABIE  
Dr. Alec K C TAM  
Dr. Alexander T H TANG  
Dr. Ricky W K WONG (HKSO representative)  
Supervisor of Training : Professor Erik Urban HÄGG

### **6 Specialty Board in Paediatric Dentistry**

Chairman : Dr. Joseph C Y CHAN  
Secretary : Dr. Kenneth K K HUI  
Members : Dr. Samuel C L CHAN  
Professor Nigel M KING  
Dr. Beatrice B VATTASINGH  
Professor Stephen H Y WEI (HKSPD representative)  
Dr. Cynthia K Y YIU

## **7 Specialty Board in Periodontology**

Chairman : Dr. Gordon K C CHIU  
Secretary : Professor L J JIN  
Members : Professor Esmonde F CORBET  
Dr. Stanley M.L. LAI  
Dr. D H LEE  
Professor W K LEUNG  
Dr. Chun YU

## **8 Specialty Board in Prosthodontics**

Chairman : Dr. William C W YUNG  
Secretary : Dr. Robin W C CHUNG  
Chief Examiner : Professor A S McMILLAN (up to 27 November 2009)  
Members : Professor T W CHOW  
Dr. John DYSON (up to 13 August 2010)  
(Hong Kong Prosthetic Dentistry Society representative)  
Dr. L H KEI  
Dr. Katherine C M LEUNG (from 12 July 2010)  
(Hong Kong Prosthetic Dentistry Society representative)  
Dr. Edmond H N POW

## **9 Continuing Medical Education Subcommittee**

Chairman : Dr. K H LEE  
Secretary : Dr. Kenneth K K HUI  
Ex-officio Member : Professor Edward C M LO  
Members : Dr. Wiley T C LAM  
Dr. Haston W M LIU  
Dr. Fung Ki WONG

## **Membership Committee**

Chairman : Dr. William C W YUNG  
Secretary : Dr. Lee Hoi KEI  
Members : Dr. Alex W K CHAN  
Prof Esmonde F CORBET  
Dr. Michael T W HO  
Dr. Albert M P LEE  
Dr. John Y K LING  
Dr. Haston W M LIU  
Dr. Simon C Y LIU  
Dr. Eddie C K YAU  
Dr. Cynthia K Y YIU

## **Scientific Meetings Committee**

Chairman : Professor Wai Keung LEUNG  
Members : Professor Erik Urban HÄGG  
Dr. Haston W M LIU  
Professor Nigel M KING  
Dr. Johnny Y F MAK  
Dr. Frankie H C SO  
Dr. Bill S W YAN  
Dr. William C W YUNG

## **Information Technology Committee**

Chairman : Dr. Paul Y W LAU  
Members : Dr. Alex W K CHAN  
Dr. Simon C Y LIU  
Dr. Edmond H N POW  
Dr. Alfred C C TSANG

## **Committee of General Dentistry**

Chairman : Dr. Raymond K M LEE  
Members : Dr. Francis W C CHAN  
Dr. Nancy B S CHAN  
Dr. Andy T Y CHIU  
Dr. Haston W M LIU  
Dr. Arthur W Y PANG  
Dr. Gerald H H SIU  
Dr. Bill S W YAN

## **EXAMINERS FOR CONJOINT EXAMINATIONS 2010**

### **Regional Panel of Examiners for Conjoint MOrth RCSEd and FCDSHK (Intermediate) Examination in Orthodontics**

Dr. Michael N Y CHAU  
Dr. Peter C K CHUNG  
Professor Erik Urban HÄGG  
Dr. Paul Y W LAU  
Dr. John Y K LING  
Professor Bakr RABIE  
Dr. Alec K C TAM  
Dr. Alexander T H TANG  
Dr. Winston T W TONG  
Dr. James TSENG (Taiwan)  
Dr. Ricky W K WONG  
Professor ZENG Xiang Long (Beijing, China)

### **Edinburgh Panel of Examiners for Conjoint MOrth RCSEd and FCDSHK (Intermediate) Examination in Orthodontics**

Dr. David BIRNIE  
Professor Fraser McDONALD  
Professor James McDONALD  
Professor Andrew SANDHAM  
Dr. David TEWSON

### **Regional Panel of Examiners for Conjoint MOS RCSEd and FCDSHK (Intermediate) Examination in Paediatric Dentistry**

Professor CHEUNG Lim Kwong (Chief Examiner)  
Dr. James K F CHOW  
Dr. Roch K H LEE  
Dr. John LO  
Professor Nabil SAMMAN  
Dr. Eddie C K YAU

**Edinburgh Panel of Examiners for Conjoint MOS RCSEd and  
FCDSHK (Intermediate) Examination in Paediatric Dentistry**

Dr. Peter DOUGLAS

Dr. Michael HAHN

**Regional Panel of Examiners for Conjoint MPD RCSEd and  
FCDSHK (Intermediate) Examination in Paediatric Dentistry**

Dr. Joseph C Y CHAN

Dr. Kenneth K K HUI

Professor Nigel M KING

Dr. Cynthia K Y YIU

**Edinburgh Panel of Examiners for Conjoint MPD RCSEd and  
FCDSHK (Intermediate) Examination in Paediatric Dentistry**

Dr. Patricia BAXTER

Professor Christopher H DEERY

**Regional Panel of Examiners for Conjoint MRD RCSEd and  
FCDSHK (Intermediate) Examination in  
Endodontics, Periodontology and Prosthodontics**

Dr. Gary S P CHEUNG

Dr. Gordon K C CHIU

Dr. Robin W C CHUNG

Professor Esmonde F CORBET

Professor L J JIN

Dr. LEE Dae Hyun

Professor LEUNG Wai Keung

Dr. Edmond H N POW

Dr. William C W YUNG

**Edinburgh Panel of Examiners for Conjoint MRD RCSEd and  
FCDSHK (Intermediate) Examination in  
Endodontics, Periodontology and Prosthodontics**

Professor William P SAUNDERS

Professor Robin A SEYMOUR



# **EXAMINERS FOR EXIT EXAMINATIONS 2010**

## **Panel of Examiners for Exit Examination in Specialty of Endodontics**

Dr. Gary S P CHEUNG

Professor William P SAUNDERS

The College is grateful for the following Fellows' contribution as representatives in the other Professional Bodies:

**Professional Bodies**

**Name of Representative**

The Dental Council of Hong Kong

- Board of Examiners of the Licensing Examination
- Examination Committee
  
- CPD Accreditation Committee

Dr. Arthur W Y PANG  
 Professor Erik Urban HÄGG  
 Dr. Anthony S K TSE  
 Dr. Kenneth K K HUI

Department of Health of the Macau SAR Government  
 (Accreditation assessment for specialist in Macau)

Dr Roch K H LEE  
 Dr Anthony S K TSE  
 Dr Alfred C C TSANG  
 Dr Sai Kwing CHAN  
 Dr Benjamin K C CHOW

The Federation of Medical Societies of Hong Kong

Dr. S K CHAN

Expert Panel, Treatment of Tobacco Dependence  
 (Collaboration between the Hong Kong Academy of  
 Medicine and Department of Health)

Professor Esmonde F CORBET

北京大學口腔醫院首批口腔專科醫師資格認證  
 專家委員會

Dr. Roch K H LEE  
 Dr. John Y K LING

# MEMBERSHIP DIRECTORY 2009-2010

## Fellows

AU Hung On Adam	區雄安
AU YEUNG Kim Hung Nelson	歐陽儉鴻
AW Ming Chit Andrew	柯明哲
BENDEUS HAGG Margareta	
BOISSON Martine Claude	
CARTER Eric Francis	
CASTELLUCCI Carlo	
CHAI Yat Chiu John	查逸超
CHAM Kwong Man	覃光旻
CHAN CHENG Yuk Hing Deborah	陳鄭玉卿
CHAN Chi Hong	陳志康
CHAN Chi Kwong Tommy	陳志廣
CHAN Chi Lap Samuel	陳自立
CHAN Cho Yee Joseph	陳祖貽
CHAN Fook Yee Franklin	陳伏夷
CHAN Lap Shun Clement	陳立信
CHAN Man Denis	陳文
CHAN Richard Wainin	陳偉年
CHAN Sai Kwing	陳世焯
CHAN See Ching	陳詩正
CHAN Wai Kwok Alex	陳維國
CHAN Wing Ho	陳永浩
CHAU Kai Kin	周啟堅
CHAU Ngai Ying	周毅英
CHENG Chi Fung Jason	鄭子豐
CHENG Hung Wai Ronald	鄭雄威
CHENG Wai Cheong Warren	鄭偉昌
CHEONG Hung Lei Celine	張虹莉
CHEUK Wan Ping Penny	卓蘊萍
CHEUNG Big Chu Gloria	張碧珠
CHEUNG Chi Tung	張志桐
CHEUNG Chui Wah Edwin	張趣華
CHEUNG Kwok Po	張國寶
CHEUNG Lim Kwong	張念光
CHEUNG Loi Ming	張來明
CHEUNG Ning Hoi	張寧海
CHEUNG Shun Pan Gary	張順彬
CHEUNG Yuen Man	張婉雯

CHIK Fu Fai  
CHIU Kai Chung Gordon  
CHIU Wai Kuen Ken  
CHO Shiu Yin  
CHOI Wing Shan  
CHOW Kiang Cheong  
CHOW Kwok Fai  
CHOW Lop Keung Raymond  
CHOW Ming Chung  
CHOW Tak Kun  
CHOW Tak Wah  
CHU Cho Shun Frederick  
CHU Wing Yee Vanessa  
CHUNG Chee Keung Peter  
CHUNG Wai Chung  
COMFORT Margaret Bell  
COOKE Michael Stephen  
CORBET Esmonde Francis  
DENG Yu Meng  
DIAS Andrew P L H  
FANG Tak Sang Daniel  
FUNG Kin Yip Kenneth  
FUNG Kin Yue  
FUNG Siu Chung  
GILDENHUYS Rupert Ross  
HAGG Erik Urban Oskar  
HO Fu Tak  
HO Hung Fun Albert  
HO Kam Yuen  
HO Tat Wo Michael  
HO Wai Mei  
HO Wing Lam  
HSE Mei Yin Kitty  
HUI Edward  
HUI Hin Ming Alex  
HUI Kwok Kuen Kenneth  
KEI Lee Hoi  
KI Yung  
KING Nigel Martyn  
KIRKWOOD John  
KO Hay Ching Brian  
KUM Chun Sing

戚傳輝  
趙啟聰  
趙偉權  
曹紹賢  
蔡穎珊  
周焯昌  
周國輝  
周立強  
周明忠  
鄒德根  
周德華  
朱祖順  
朱詠意  
鍾志強  
鍾偉忠

鄧雨萌

方德生  
馮建業  
馮建裕  
馮少聰

何富德  
何鴻動  
何錦源  
何達和  
何慧美  
何穎琳  
許美賢  
許嘉榮  
許顯名  
許國權  
祁理海  
紀勇

高希正  
甘振聲

KWAN Sai Kit Joseph  
LAI Ching Nor Shirley  
LAI Chung Sum  
LAI Man Lung, Stanley  
LAI Moon Cheung  
LAM Chung Yin  
LAM Pui Kwan Pierre  
LAM Siu Fei Lisa  
LAM Siu Yuk, Anissa  
LAM Sze Van  
LAM Tak Chiu Wiley  
LAU Chi Kai George  
LAU Sze Lok  
LAU Wai Sum Eilly  
LAU Yun Wah  
LAW Chi Ming Norman  
LAW Kwok Tung  
LEE Cheuk Kit  
LEE Chun Kei  
LEE Dae Hyun  
LEE Kin Man  
LEE Kin Man Philip  
LEE Kwing Hong  
LEE Man Piu Albert  
LEE Wilson  
LEUNG Chi Ngai Stephen  
LEUNG Chiu Man Katherine  
LEUNG Chun Fung Albert  
LEUNG Fun Shing Vincent  
LEUNG Ka Wai David  
LEUNG Kei Yan Peter  
LEUNG Tat Chi  
LEUNG Tat Ming  
LEUNG Ting On David  
LEUNG Wai Keung  
LEUNG Yuen Chong Fiona  
LI Ka Lun Thomas  
LI Kin Shing  
LI Wai Kim Raymond  
LI Wai Tsuen Walter  
LIE KEN JIE Ket Phoei Ronny  
LIEW Cho Hwei, Julianna

關世傑  
黎靜娜  
黎松森  
賴文龍  
黎滿祥  
林仲賢  
林培鈞  
林兆斐  
林少玉  
林詩韻  
林德昭  
劉熾佳  
劉思樂  
劉惠心  
劉潤華  
羅志明  
羅國棟  
李焯傑  
李鎮基  
李大炫  
李健民  
李健民  
李炯康  
李文彪  
李惠信  
梁志毅  
梁超敏  
梁晉峰  
梁訓成  
梁家偉  
梁基恩  
梁達志  
梁達明  
梁定安  
梁惠強  
梁苑莊  
李家麟  
李健誠  
李惠兼  
李維俊  
李國培  
劉卓慧

LIM Lum Peng  
LING John Yu Kong  
LIU Chi Yung Simon  
LIU Wai Ming Haston  
LO Chin Man Edward  
LO John  
LO Tak Po  
LOK Chi To  
LOW Chun Yu, Danny  
LUI Wai Kay Wilkie  
MA Sheung Sze Nelson  
MAK Kwok Kwong Gilbert  
MAK Kwong Leung  
MAK Yiu Fai  
MOK Chung Wai  
MOK Ho Yuen  
NEWSOME Philip Richard Holmes  
NG Chi Hong  
NG Chui Shan, Teresa  
NG Fu Shan, Andrew  
NG Kin Wai Kevin  
NG Kwok Chi, Daniel  
NG Pong Yin Robert  
NGAI Kwai Shing  
O'DONNELL David  
ORMISTON Ian  
PANG Harling Harry  
PANG Wai Yuk Arthur  
POON Hung Wai (Philip)  
POON Wing Hong David  
POW Ho Nang Edmond  
RABIE Abou-Bakr Mahmoud  
SAM Kim  
SAMARANAYAKE L. Perera  
SAMMAN Nabil  
SCHWARZ Eli  
SHE Tsang Tsang  
SHUM Mei Yan Lily  
SMALES Frederick C  
SO Hon Ching Frankie  
SO Lai Ying Lisa  
SO Yiu Cheong

林南屏  
林友港  
廖志勇  
廖偉明  
盧展民  
羅若望  
盧德寶  
駱智韜  
婁震宇  
雷偉基  
馬上士  
麥國光  
麥光亮  
麥耀輝  
莫重偉  
莫浩源

伍子康  
吳翠珊  
伍富山  
吳建偉  
吳國治  
吳邦彥  
倪貴城

彭遐寧  
彭偉煊  
潘雄威  
潘永康  
鮑浩能

岑儉

余崢崢  
岑美恩

蘇漢澄  
蘇麗英  
蘇耀昌

SUN Chung San Frank  
TA Tu An  
TAM Kai Chiu Alec  
TAM Kai Chung Eric  
TANG Kam Kee  
TANG Lai King Endarra  
TANG Nin Cheung Bernie  
TANG Siu Chuen Andrew  
TO Chun Yin Peter  
TO Wai Hei Edward  
TONG Chi Kit Antonio  
TONG Siu Keung, Kenny  
TONG Tai Wing Winston  
TRAN Chanh Duong  
TSANG Chee Ching Alfred  
TSANG Hing Suen  
TSANG Wai Kit Michael  
TSANG Wai Ming  
TSE Chung Ming  
TSE Kit Ming  
TSE Lap Kee Edmond  
TSE Pui Yee Agnes  
TSE Siu Kwong Anthony  
TSUI Fuk Sun Michael  
TSUI Hing Chung Sunny  
TSUI Wing Kei, Vicky  
VATTASINGH NG Beatrice Busabakorn  
WAGNER Richard Allen  
WANG Shi Chi George  
WEI Stephen Hon Yin  
WONG Fung Ki  
WONG Man Hei  
WONG May Kuen Alice  
WONG Po Chun  
WONG Po Ngok Caesar  
WONG Shu Hing Louise  
WONG Siu Leung  
WONG Tak Ying Anita  
WONG Tin Chun  
WONG Wai Kwong  
WONG Wai Lan Fanny  
WONG Wing Kit Ricky

沈宗新  
謝斯恩  
譚啟超  
譚啟淙  
鄧錦基  
鄧麗瓊  
鄧連長  
鄧少聰  
杜振賢  
杜偉希  
唐志傑  
湯肇強  
唐大永  
陳鎮揚  
曾志清  
曾慶瑄  
曾偉傑  
曾偉明  
謝忠明  
謝杰明  
謝立祺  
謝珮儀  
謝紹光  
徐福燊  
徐興中  
徐詠琦

王式祺  
韋漢賢  
王奉基  
黃文禧  
黃美娟  
黃寶春  
王寶鏢  
黃淑興  
王少良  
黃德瑩  
黃殿春  
黃偉光  
黃慧蘭  
黃永傑

WONG Yiu Kai  
WU Bing Chi Patrick  
WU Chun Lam, Charlene  
WU Yung Chuan, John  
YAN Sik Wing  
YAU Chuen Kam  
YEUNG Ien Sui Felix  
YEUNG Ka Chun  
YEUNG Kai Yuen  
YEUNG Kar Hing  
YEUNG Wai Kit Richie  
YEUNG Wing Kwan, Rosa  
YIP Chun Kuen Angus  
YIP Hak Kong  
YIP Hok Siu, Ian  
YIU Bun Ka  
YIU Kar Yung Cynthia  
YIU See Yue Eric  
YIU Yin Ling  
YU Chun  
YU Ngok Fung  
YU Sek Ho Felix  
YUEN Kwok Wah  
YUNG Ching Wah  
YUNG Kam Ming Louisa  
ZEE Kwan Yat

黃耀佳  
胡秉志  
胡春琳  
吳永傳  
甄錫榮  
邱傳淦  
楊人瑞  
楊家俊  
楊啟源  
楊家慶  
楊偉傑  
楊穎筠  
葉振權  
葉克剛  
葉學韶  
姚本基  
姚嘉榕  
姚思禹  
姚燕玲  
俞俊  
余岳鋒  
余錫豪  
袁國華  
容清華  
容錦明  
徐君逸



## Honorary Fellows

BRANEMARK Per-Ingvar

BURKE Frederick James Trevor

COWPE Jonathan George

DAVIES William Ian Rees

FAN Ming Wen

FU Min Kui

GE Lihong

GOODMAN Jane Ruth

HARRIS Malcolm

JONES Malcolm L

LEONG Che Hung

LI Kwok Tung, Donald

McCORD James Fraser

McDONALD James Peter

MEIKLE Murray Clyde

PANCHERZ Hans

PEAKE Eric

QIU Wei Liu

REN Cai Nian

SANDHAM John Andrew

SAUNDERS William Philip

SEWARD Margaret H E

SEYMOUR Robin Alan

TODD David

TSANG Yick Sang Jeffrey

WANG Xing

WILSON Nairn Hutchison Fulton

YU Guang Yan

YU Shao Ming

ZHANG Zhen Kang

ZHANG Zhi Yuan

ZHOU Xue Dong

樊明文

傅民魁

葛立宏

梁智鴻

李國棟

邱蔚六

任材年

達安輝

曾翼生

王興

俞光岩

余紹明

張震康

張志愿

周學東

## Members

CHAN Kin Wye Kevin  
CHAN Nancy Boon San  
CHAN Tak Kam  
CHAN Wai Kit, Raymond  
CHAN Wing Kit, Paul  
CHAN Wo Chi, Francis  
CHAU Man Ling  
CHENG Chun Chu  
CHENG Sun Yuen  
CHENG Tsz Ling, Susanna  
CHEUNG Ho Ming Lisa  
CHEUNG Hung Fai  
CHEUNG Sau Yan, Simon  
CHIU Tin Yan  
CHONG Lai Hung Douglas  
CHU Chun Hung  
CHU Lai Ping, Christine  
FOO Tai Chuen  
HO Chung Hang, Barry  
HO Hon Wah, Henry  
HO Huen Tai  
HO King Lun  
IP Chi Man  
IP Hing Leung, Thomas  
JAIN Sandeep  
KAN Kwok Wing  
KOO Tak Chai, Bernard  
KWOK Man Shan Evelyn  
LAM Chun Ling  
LAM Kwing Tong, Alan  
LAM Pok Lai, Anthony  
LAM Siu Hei, Mona  
LAM Sui Kuen  
LAW Kwong Ming  
LAY YAT MOU Yau Ching  
LEE Chi Wah, Joseph  
LEE Chun Lam, Philip  
LEE Hiu Man Gillian  
LEE Kin Man, Herman  
LEE Pak Cheung, Patrick

陳建緯  
曾文珊  
陳德錦  
陳維傑  
陳永傑  
陳和芝  
周敏玲  
鄭鎮柱  
鄭新元  
鄭紫玲  
張皓明  
張洪輝  
張守仁  
招天欣  
莊禮雄  
朱振雄  
朱麗萍  
傅大全  
何仲恆  
何瀚華  
何烜泰  
何經綸  
葉智文  
葉慶良  
  
簡國榮  
顧德齊  
郭敏珊  
林春玲  
林焯堂  
林博禮  
林兆晞  
林瑞娟  
羅光明  
賴又晴  
李子華  
李春霖  
李曉雯  
李健汶  
李柏祥

LEE Yiu Kong  
LEE Yuk Ching, Erica  
LEUNG Chin Ping, Joyce  
LEUNG Man Sing  
LEUNG Sai Man, Sigmund  
LEUNG Sau Kuen  
LEUNG Siu Fai  
LEUNG Siu Fai  
LEUNG Yin Hon, Alexander  
LEUNG Yiu Yan  
LIU Kai Ming  
LIU Kwong Shing  
LO Lai Fan, Nicholas  
LO Siu Wah  
LO Sung Ming  
LUK Chu Wing, Joseph  
LUK Ka Chun  
LUK Kenneth  
MA Tsun  
MAK Wing Yiu  
MAK Yun Lok, Raymond  
NG Yiu Chung  
NIP Yuk Yee, Belinda  
OR Kwok Kwong  
POON Pui Lok  
SETO Siu Keung  
SHUM Hoi Yum Irma  
SIU Hin Ho  
SO Ping Fai, Alfred  
SUM Sui Cheung  
SUN Yee Wha, David  
TAN Siow Wah  
TANG Hon Ming  
TANG Tin Hong, Alexander  
TSAI Shin Ju, Jennie  
TSANG Leung Hei, Robert  
TSO Wei Kwok, Homer  
WAN Chi Pui  
WONG Chi Man, Vitus  
WONG Chi Wai  
WONG Ho Hang, Anthony  
WONG Johnny

李耀光  
李玉貞  
梁展屏  
梁文聲  
梁世民  
梁秀娟  
梁兆輝  
梁紹輝  
梁彥漢  
梁耀殷  
廖啟明  
廖廣承  
盧禮芬  
盧兆華  
羅崇明  
陸著榮  
陸嘉駿  
陸永恆  
馬進  
麥永耀  
麥潤樂  
吳耀宗  
聶玉儀  
柯國光  
潘培樂  
司徒少強  
岑海音  
蕭顯浩  
蘇平翬  
沈瑞祥  
孫益華  
陳曉華  
鄧漢明  
鄧天康  
蔡欣汝  
曾良熹  
左偉國  
尹自沛  
黃志敏  
王志偉  
黃浩行  
汪才生

WONG Lai Hing, Philip  
WONG Man Sai Ruby  
WONG Tsz Leung  
WONG WONG Miu Yee, Mirriam  
WONG Yiu Keung  
WOO Mei Sum, Becky  
WU King Yan Abby  
YANG Cho Ming  
YEUNG Fee Tang  
YIP Shiu Hang  
YU Jerome  
YUEN Yuen Lo, Roderick

王禮興  
王敏茜  
黃子良  
汪黃妙儀  
黃耀強  
胡美心  
胡敬恩  
楊祖明  
楊飛騰  
葉兆恆  
虞積龍  
阮洪鑪

## ACKNOWLEDGEMENT

The Council of the College of Dental Surgeons of Hong Kong would like to express our sincere thanks to the Honorary Legal Advisor and Auditor during **2009-2010**.

### Honorary Legal Advisor

Mr Maurice J Chan  
Sir Oswald Cheung's Chambers  
10/F, New Henry House  
10 Ice House Street  
Hong Kong  
Tel: 2524 2156

### Honorary Auditor

Mr Eric Li  
Li, Tang, Chen & Co  
10/F, Sun Hung Kai Centre  
30 Harbour Road  
Wanchai  
Hong Kong  
Tel: 2827 8663

